The Kingston Daily Freeman

FOUNDED IN 1871. CITY OF KINGSTON, N. Y., SATURDAY EVENING, JULY 2, 1927. PRICE FOUR CENTS.

Elmendorf Judgment Upset by Higher Court

Jury Had Given Verdict in His Favor Against Dr. Ross for $13,500 for Alienation of Affections of Mrs. Elmendorf—Appellate Division of Supreme Court Reverses Judgment and Grants New Trial.

A decision of the appellate division of the Supreme court handed down Friday reverses the judgment in the action for damages brought by Harry B. Elmendorf against Dr. George W. Ross of Port Ewen and a new trial is ordered. The action was tried in Supreme court before Judge Charles E. Nichols at the March term of court here and resulted in a verdict for plaintiff, Harry B. Elmendorf, in the sum of $13,500.

An appeal was taken and argued before the appellate division May 3 by William E. Woollard and Louis J. Rezzemini, of counsel for Woollard & Cogan, attorneys for defendant-appellant, and the Hon. Palmer A. Canfield, Jr., of Brinnier & Canfield, attorneys for plaintiff-respondent. Judgment was unanimously reversed on the law and a new trial granted with costs amounting to $627.45, from plaintiff-respondent, Harry B. Elmendort, to defendant-appellant, George W. Ross, to abide the event.

The case was tried early in April before a jury and resulted in a verdict for plaintiff against Dr. Ross. Judgment in the sum of $13,707.75 was entered in favor of plaintiff and stayed pending argument of the appeal.

The action was brought by plaintiff Elmendorf against Dr. Ross to recover $50,000 damages for alienation of affections of his wife whom plaintiff claimed had been too friendly with Dr. Ross. The case took several days to try and the jury was cut but two hours when it returned a verdict of $10,000 for compensatory damages and $3,500 for punitive damages. Judge William D. Brinier and Roscoe V. Elsworth appeared for plaintiff and Mr. Cogan and Frank W. Brooks for defendant.

HISTORICAL CELEBRATION AT CROWN POINT MONDAY.

Albany, N. Y., July 2 (AP).—Speakers announced today for the first of New York state's sequicentennial programs include Dr. James Sullivan, assistant commissioner of education; Hanford McNider, assistant secretary of war, and Fred L. Porter, chairman of the celebration committee at Crown Point, where the observance is to be held July 4. Mr. McNider will come by airplane from Clearfield, Pa., it was announced.

Two seaplanes, sent by the U. S. Navy from Far Rockaway, L. I., will help inaugurate New York's first sesquicentennial event. The planes, piloted by Lieutenant H. S. Kendell and Lieutenant J. W. Iseman will execute maneuvers in Lake Champlain before old Fort Crown Point.

Dedication of tablets and staging of a pageant, "Crown Point—Gibralta of America", also are on the program.

MRS CHAPLIN FILES CHARGES AGAINST HUSBAND

Los Angeles, July 2 (AP).—More fragments from the wreck of the Charles Chaplin matrimonial ship were left on the legal shoals today as the film comedian's attorneys studied Lita Grey Chaplin's newest bundle of charges against her screen actor husband, from whom she is seeking a divorce.

In an 18,000 word answer filed yesterday to the actor's cross complaint, Mrs. Chaplin described herself as having been a frequenter of second hand stores and a patron of basement bargain counters, the designer and seamstress of her own clothes, and subject of her famous husband's Japanese valet in financial matters. These conditions were imposed, she declared, by her millionaire husband's ideas on economy.

PUBLIC HEARING ON FORST SIDETRACK ON WEST STRAND

The public service commission will hold a public hearing at Albany on Thursday afternoon at 2 o'clock on the petition of the Ulster & Delaware railroad to extend the present side track on West Strand across that street to the property recently purchased by the Ford plant of Abeel street.

The purpose of the extending the track is to be able to switch carloads of cattle to the foot of the hill when they will be conveyed to the top of the hill by a conveyor to the slaughter house.

The board of public works at a recent meeting granted its permission for the extension of the switch.

Rondout Yacht Club Dance.

There will be a dance for members and friends at the Rondout Yacht Club on Monday evening, July 4. Paul Zucca's Riverside Syncopaters will furnish music from 8 until 1 o'clock.

Double Killing At Schenectady

John Dempsey, Said to Be Brother of Jack Dempsey, Kills His Wife and Then Turns Gun on Himself—Boxer Leaves for Schenectady.

Schenectady, N. Y., July 2 (AP).—John Dempsey, 38, of Los Angeles, said by Schenectady police to be the brother of Jack Dempsey, former heavyweight champion, today shot and killed his estranged wife, Edna, 21, and then turned the gun on himself. Both died almost instantly. The woman had been living in a boarding house here for several months. Dempsey had been an infrequent caller. After a brief conversation with the woman today, they both went up stairs and a few moments later the landlady heard three shots fired. She found the woman still breathing and called an ambulance. Dempsey was dead. Ambulance surgeons found the woman had passed away before their arrival. Bruce Dempsey, two and one-half years old, was the only child.

Leaves for Schenectady.

White Sulphur Springs, Saratoga Lake, N. Y., July 2 (AP).—Jack Dempsey, former heavyweight champion, left his training camp here for Schenestady shortly after noon today to determine whether the John Dempsey who committed suicide in that city after slaying his wife, Edna, was the fighter's brother. Jack and his training camp attaches believed there was no doubt they were the same.

News of the Schenectady tragedy was withheld from the ex-champion for a time, but finally it was decided to inform instead of waiting until identification was positive. Jack was greatly upset by the news and his trainers feared that it would have an adverse effect upon his conditioning for his bout with Jack Sharkey, July 21.

Jack decided immediately that he would motor to Schenectady. He was accompanied by Leo P. Flynn, his business adviser; Dr. W. G. Fralick of New York and Dave Shade.

Word from the Dempsey camp was to the effect that his training activities would be suspended for the day at least.

Fourth of July Fireworks Here

Municipal Display in Rear of Kingston High School Monday Evening To Be Preceded by Band Concert—Fireworks and Concert Free to Public.

The municipal fireworks display arranged by the special committee of the common council will be held in the rear of the Kingston High School on Monday evening, and will be preceded by a concert by the Citizens' Band with Harry Maisenhelder, conductor. The display and concert are free to the general public.

The display will be given on the same grounds where it has been given for the past few years, and there will be plenty of room for parking cars in the vicinity of the grounds.

Superintendent W. Scott Van Keuren has erected the bandstand from which the concert will be given by the Citizens' Band.

The fireworks display will start as soon as it becomes sufficiently dark.

The fireworks display this year will be an elaborate one. The complete program was printed in The Freeman on June 24.

STEAMER SNYDER'S CREW WENT ON STRIKE THURSDAY.

The crew of the steamer Robert A. Snyder, of the Saugerties Evening Line, went on strike Thursday, demanding more pay. The men were refused the increase and when they refused to return to work another crew was secured and the steamer made her regular trip down the river.

AERIAL EXPRESS SERVICE TO START AUGUST 15

Sacramento, Cal., July 2 (AP).—Announcement that the American Railway Express Company would inaugurate aerial express service across the continent August 15, was made here today by Robert E. M. Cowie, of New York, it's president.

De Gasquet James Judgment Unpaid, Say Appeal Judges

Judgments Obtained by Children of French Countess Against Their Mother Involve Depreciation of Franc Between Time Judgment Was Rendered and Time of Payment.

A recent decree of Surrogate George F. Kaufman of Ulster county, directing satisfaction of judgments and vacating executions against Elizabeth Pratt De Gasquet James, obtained against her by her children, Pauline Andree de La Metrie and George Pratt De Gasquet James of Paris, was reversed by the appellate division, third department, in a decision handed down on Friday.

The opinion of the court was written by Justice Rowland L. Davis, with Justice Charles C. Van Kirk, Harold J. Hinman and Edward C. Whitmyre concurring and Presiding Justice Aaron V. S. Cochrane dissenting.

Madame James was the widow of Amades De Gasquet James, who died about twenty years ago, leaving a large estate. She was a daughter of Colonel George W. Pratt, commander of the regiment, who had a country home at Esopus.

Compelled To Account.

The greater part of the estate of Amadee De Gasquet James was given to his four children, and the widow was the executrix. After her remarriage, at the age of fifty-six, to the Duke De Backlenburg, twenty-five, a cousin of the former Kaiser Wilhelm of Germany, and who was adjudged a spendthrift in German courts, the children instituted proceedings for a compulsory accounting of her management of the estate. She had made no accounting for eight years and in 1917, Surrogate Walter N. Gill of Ulster county surcharged her account $236,948.08 and ordered judgment against her in favor of the children, according to their interest.

Madame James took an appeal to the appellate division, third department, which reversed the judgment of the surrogate, but the court of appeals reversed the appellate division and restored the judgments. Transcripts of the judgments were entered at Paris and executions issued against her French property. She had made a transfer of her holdings but the French courts set aside the transfer as fraudulent.

Depreciation Causes Loss.

Then a settlement was made with the two children in the present proceedings in francs, the depreciation of which it was alleged was about $50,000 short of satisfying the judgments in American money and was not in fact a full settlement. Counsel for the mother contended that the settlement being legal in France must be recognized in the New York state courts.

Surrogate Kaufman in his opinion brought out the fact that the two children in making application for a settlement before the French courts had asked for "the conversion into francs for the execution in France of the debt in dollars at the rate of exchange on the day of demand, that is, the fifth day of October, 1922." This request was granted by the French courts.

The Difference Explained.

However, the children contend, according to Surrogate Kaufman, "that between October 5, 1922, the date of the translation into francs by the French judgment of the dollars awarded to them by the American decree, and December 15, 1925, when the French judgment was finally paid, wide currency fluctuations occurred, resulting in a greatly depreciated value of the franc in exchange for the dollar, and that the number of francs paid by the judgment debtor on December 15, 1925, in full satisfaction of the French judgment, translated into dollars at the rate of exchange prevailing on that date, fell between forty-five and fifty thousand dollars short of equalling the number of American dollars awarded to the judgment creditors by the decree of this court. While they concede that the French judgment is fully satisfied and discharged, they insist that the payment and satisfaction of the French judgment could not have and did not have the effect of fully satisfying the American decree, but resulted in satisfying the American decree only to the extent of the equivalent in American dollars of the francs paid on December 15, 1925, at the rate of exchange prevailing on that day."

Holds Judgments Are Unpaid.

Surrogate Kaufman held that the payment of the French judgment by Madame James satisfied the decree of the Ulster county surrogate's court insofar as the awards to the two children involved in this action are concerned. The reversal of the appellate division was on the law and holds that the judgments of 1917 are still valid to the extent they remain unpaid.

The case is attracting considerable attention due to the fact that the circumstances surrounding it are unusual with the result that there are very few precedents for the courts to follow. The case will very likely be appealed to the courts of appeals.

No Ashes on Monday.

The street department will not collect ashes or garbage on Monday but the same will be taken up on Tuesday.

Observe Treaty Between Iroquois And White Men

Commemorate Historic Event at Elmira July 4, Which Ended For All Time Warfare Between Iroquois and White Settlers of New York.

Elmira, N. Y., July 2 (AP).—Commemoration of the historic event which ended for all time warfare between the Iroquois confederacy and the white settlers of New York state, will take place here July 4, when a boulder and tablet will be dedicated near the spot where the treaty of Painted Post was signed. The treaty was made at Newtown, now Elmira, in July 1791, between representatives of the United States government and the Six Nations.

The boulder is placed in the courthouse square where Colonel Timothy Pickering, representing the government, met with Red Jacket and others of the Iroquois. Representatives of the state, city and county, and a number of Iroquois Indians are expected to be present.

Walter Kennedy of Salamanca, councillor of the Seneca Nation, will give the address on behalf of the Red Men. Former Congressman Lewis Henry will give the history of the treaty and Seymour Lowman, assistant secretary of the United States treasury, will deliver an address.

Following the close of the American Revolution, the white settlers began to push their way into southern and western New York. In spite of their crushing defeat at the hands of General John Sullivan, the Indians resented the invasion and harassed the settlers.

Colonel Pickering was sent by President Washington to arbitrate and, after preliminary conferences, the treaty was agreed upon. It was to be signed at Painted Post and the governmental party set out in flat boats from Athens, Pa. Near Newtown they began to have trouble with the boats, heavily loaded with supplies. They decided to call the conference for Newtown instead and sent word to the Indian representatives. Between 1,500 and 1,800 Indians of the Six Nations gathered on the banks of the Chemung at Newtown when the treaty was finally signed. From that date there was no further trouble between the Iroquois confederacy and the white men.

Fair Weather Over Week End

Prospects for "Lindbergh Weather" Are Bright—No "Byrd Weather" in Sight—Heat Wave Disappears.

New York, July 2 (AP).—The east has fair prospects of "Lindbergh weather" for the Fourth of July, with only slight premonitions that it might be as bad as "Chamberlin weather" and nothing yet to cause apprehension that the Fourth will produce what can be called "Byrd weather."

Showers and some clouds, forecast for today, as the holiday crowds were starting, were brightened by predictions last night of probably fair and warm tomorrow. The forecast, if undisturbed by lows or highs, will follow remarkably the analogy of Lindbergh's flight which started in rain and mist, and swept finally into mostly clear weather.

There is a disturbance near Bermuda which last night was going away from the United States. The showers predicted for today were credited in weather bureau predictions to a disturbance from the northwest which apparently should clear the east before Sunday morning.

Heat Wave Broken.

Chicago, July 2 (AP).—Thunder showers, sweeping out of the west at dusk last night, washed away a heat wave which for three days had tormented most of middle America.

As the rain fell, so did the temperature, the mercury dropping from the blistering nineties to the comfortable seventies over almost the entire territory. In Chicago, the day's high was 94, later falling to 70.

Half a hundred Chicago deaths during the three torrid days were ascribed directly to the heat. Twenty-three of these occurred yesterday. A dozen more deaths were due indirectly to the high temperature.

DIES OF INJURIES WHEN CAR OVERTURNS.

Herkimer, N. Y., July 2 (AP).—Dean Arnold, of Middleville, sustained injuries which caused death in an automobile accident at Fairfield today. The other occupants of the car, Mr. and Mrs. Harold De Long of Middleville, and Miss Ann Maxwell of Little Falls, were taken to a hospital here suffering from internal injuries.

The automobile, when rounding a curve at high speed, shot off the road and overturned. Arnold died in an ambulance on the way to the hospital.

Home-Seekers' Payments.

The first Monday in July being a legal holiday, payments to the Home-Seekers' Cooperative Savings & Loan Association will be due on Tuesday, July 5.

Paris Receives Byrd As It Did Lindbergh

Coolidge Learns Of Reaction to Farm Bill Veto

Farmers Becoming Convinced That Veto Was Based on Sound Judgment—Hope for New Bill—President Celebrated Fifty-fifth Birthday on Monday.

Rapid City, July 2 (AP).—In the quiet of his mountain retreat President Coolidge is receiving the first soundings of popular reaction to his veto of the McNary-Haugen farm relief bill.

Residents of a state which is a part of the great agricultural cradle which supported this farm measure against all others, the President has yet to welcome a visitor with a message other than that the veto, while deplored at first in some sections, is no longer spoken of in harsh or disappointed tones.

Hope for New Bill.

Some of his callers, especially those who helped the McNary-Haugen Bill through Congress, predicate their opinion that resentment of the veto is passing upon the hope that Mr. Coolidge has under consideration a new relief proposal, one effecting a compromise between the proponents of the equalization fee and its opponents. Those who opposed the bill, including Representative Tilson of Connecticut, the Republican house leader, told Mr. Coolidge the farmers are beginning to think the equalization fee would not have done for them what they hoped.

Everything for Coolidge.

The clarion supporting the veto, first sounded by a South Dakota rancher, has been picking up volume as the President's summer residence in the Black Hills progresses and the latest of those to add to their note was Representative Timberlake, Republican, Colorado, who partook of a state game lodge dinner with Mr. and Mrs. Coolidge last evening. He came, he said, to find out what Mr. Coolidge's ideas on farm relief are and to give as a supporter of the McNary-Haugen Bill, a review of his findings on the veto during recent travels in the middle west.

"In the regions where the demand for farm relief was greatest," said Mr. Timberlake, "there has arisen a conviction that the President's veto of McNary-Haugen bill was based on sound judgment.

"From my travels in the middle-west, it looks to me like everything is for Mr. Coolidge. I have always felt that Mr. Coolidge would be a candidate in 1928."

Birthday Party Monday.

Rapid City, S. D., July 2 (AP).—Independence day and President Coolidge's fifty-fifth birthday will be celebrated Monday on the front lawn of the summer White House with Mr. Coolidge host to members of his party at an afternoon gathering.

While the President and Mrs. Coolidge mingle with the newspaper writers and photographers and others who came with them into the Black Hills, a cowboy band from Terry, Mont., which is making a pilgrimage here, will play a selection of lively western tunes.

Mrs. Coolidge has obtained a supply of fireworks, and a birthday cake and ice cream will be served during the afternoon.

Pilot Acosta Has Fracture

Paris, July 2 (AP).—Bert Acosta, pilot of the transatlantic plane America, is suffering from a fractured clavicle and must wear his arm in a sling, it was learned today after an examination of the American aviators.

Commander Richard E. Byrd, leader of the expedition, is so fatigued and nervous from the strain of the flight through storm and fog that he must forego all social affairs the next few days to devote his time to complete rest.

Physicians said that Commander Byrd had nothing the matter with him except nervousness and great fatigue.

27TH FLYING CIRCUS OFF FOR PINE CAMP.

Miller Field, N. Y., July 2 (AP).—The nine airplanes comprising the flying circus of the 27th Division Air Service of the New York National Guard, hopped off for Pine Camp, Watertown, at 8:30 a. m. today. The aviators will go into field training for two weeks.

Stops will be made en route at Albany and Utica for refueling. Major George A. Vaughan was in command of the circus.

National Bank Call Issued.

Washington, July 2 (AP).—The comptroller of the currency today issued a call for the condition of all national banks at the close of business on Thursday, June 30.

Parisians Wildly Acclaim Byrd and Other Members of America's Crew—Plane Travelled 4,200 Miles and Was in Air 42 Hours and Six Minutes Before Byrd Was Forced Down by Lack of Fuel.

A Tremendous Ovation.

Paris, July 2 (AP).—Commander Richard E. Byrd and his three companions on the transatlantic flight of the monoplane America arrived from Caen today, receiving a tremendous ovation from a crowd that filled the St. Lazare railroad station.

So dense was the throng that Commander Byrd and his companions, after a short reception upon their arrival on the station platform, had to fight their way to waiting automobiles while the crowd cheered wildly and threw flowers in their path.

Equal to Lindy's Reception.

Despite a heavy rain, the American aviators who had battled for 42 hours with fog and storm in their transatlantic flight which ended in the early hours of yesterday on the beach at Ver-Sur-Mer on the coast of Normandy, 175 miles west of Paris, were given a reception such as that given to Charles A. Lindbergh who so quickly became the idol of Paris on his own epochal flight.

Men held women high in the air to watch the passage of the American fliers while children wormed their way through inconceivably small places to get into the front line and the big police force stationed all along the route had the hardest kind of work keeping a passageway clear for the procession.

Stations Jammed with People.

The tremendous enthusiasm was not confined to Paris, and every station along the line from Caen, where the American aviators went last night from Ver-Sur-Mer, was jammed with people when the train passed.

So eager were the crowds to see their new heroes that the windows of compartments were broken as passengers jostled and pushed about.

After the arrival in Paris, the Americans set out for the Continental Hotel in a drizzling rain, while thousands of cheering Parisians braved the wet weather to greet them and to shout France's admiration of their skill and courage in their valiant flight against the storm conditions they had encountered throughout their great air voyage.

Officials Join in Welcome.

Only invited guests and members of the official welcoming committee, which included representatives of the ministries of war and commerce and the municipality of Paris, were permitted inside the railroad station on the arrival of the train.

Determined to see the American airmen, however, workmen crowded the roofs of every train in the vicinity and passengers craned their necks out of windows to their great peril in an effort to catch even a fleeting glimpse of them.

Presented With Flowers.

Someone presented Commander Byrd with a huge bunch of flowers as he stepped out of the compartment smiling a greeting to those who welcomed him. There were many other bouquets for the fliers, but their bearers did not get much chance to present them personally, so threw them through the air.

All the way from Caen to Paris, a four-hour trip, Commander Byrd and his companions were kept busy accommodating autograph hunters and most of the passengers of the express train left their own cars at one time or another to enter the car where the aviators had reserved compartments.

At the railroad station itself 200 police sergeants lined the way to the small waiting room where a reception committee had its chance to shake hands with the airmen and offer them congratulations. The crowd could not be held back, however, and the aviators had to elbow and shoulder their way past their enthusiastic admirers.

Congratulated by Levine.

One of the first to rush up to the fliers and shake hands in congratulations was Charles A. Levine, who arrived in Paris yesterday with Clarence D. Chamberlin. Levine had waited 35 minutes surrounded by a crowd of his own admirers who were eager to obtain his autograph.

The ceremony in the waiting room was brief and then the fliers, emerging from the station and preceded by 20 bicycle policemen, had to face other mob of excited cheering thousands. As they entered their waiting cars, they smiled and bowed and kissed hands in acknowledgement of their welcome.

Covered 4,200 Miles.

Commander Byrd calculates that from the time the America took off at Roosevelt Field, N. Y. until the forced landing was made, it covered 4,200 miles. This would be 295 miles farther than the distance covered by Clarence D. Chamberlin and Charles A. Levine in their recent transatlantic flight from New York to Germany. According to the fliers they came down at 2:30 o'clock Friday morning French standard time, which would make their actual time in the air 42 hours six minutes. The time over the ocean was computed by the Commander as 19 hours.

America Rests on Beach.

The America, badly damaged by the impact of landing on the water, rests on the beach at Ver-sur-Mer, where it was hauled ashore by fishermen and naval men from the base at Cherbourg under the supervision of two of the airmen Bert Acosta and Lieutenant Bernt Balchen. The engines have ben removed and sent on their way to Paris with other parts that could be readily removed. Commander Byrd has not abandoned hope that the plane can be salvaged.

Caen did not let the opportunity pass to acclaim the airmen when they arrived from Ver-sur-Mer. After a dinner given in their honor in the prefectorial palace—their second meal in three days—the Americans had to step out on the balcony to acknowledge the greetings of about a thousand persons who had gathered in the rain to do them honor. Responding to shouts for a speech, Commander Byrd told of his pleasure over arriving in France.

Compass Failed.

Failure of the compass was given by Commander Byrd as the reason why the America could not find the Le Bourget airdrome after reaching the French coast. To a staff correspondent of The Associated Press he told of flying through clouds and fogs for nineteen hours over the Atlantic, without seeing anything. On reaching the French coast at Finisterre, darkness fell and then they were confronted with the difficulties of finding Paris in a pouring rain. The gasoline was rapidly giving out as they strove to pick up a guiding light or signal, but nothing was seen or heard. During this time, he was certain that they had been over Paris.

"I didn't feel that we could fly on until the gas was entirely out," he said. "There would have been danger of killing people who might have been beneath, for when it gets out you've got no choice of a place to land. You've got to land right away. That's another reason why we decided to land in the water. We saw a revolving light and knew there was a beach, but the light was weak. We dropped a navigation flare, but it gave us little light. We circled around. It is hard enough to land in the water during the day time, but we had to land at night and could not see at all.

How Fliers Escaped.

"There was a sudden jolt and the water filled everything immediately. Of course, the boys thought only of getting to each other. None of us could hear after the long hours of the engine roaring. We were quite appalled when we could not hear the answer to our call. I yelled and Acosta didn't hear me at all, nor Balchen. There was nothing worse than bruises and shocks, however. We got out our little boat after quickly clearing out the cabin. We had some trouble pumping up the rubber boat, but rowed ashore all right. It was almost high tide. We were about 200 yards out."

Greeted by Young Boy.

Gurnee Munn, 9 year old grandson of Rodman Wanamaker, sponsor of the transatlantic flight of the America, today formally welcomed Commander Richard E. Byrd in behalf of his grandfather at the entrance of the Eugenie suite at the Continental Hotel.

After shaking the commander's hand the little chap resolutely said:

"On behalf of my grandfather, Rodman Wanamaker, I heartily congratulate you on the success of your flight and welcome you to France."

Gurnee then shook Commander Byrd's hand again heartily and the travel-worn aviator thanked him and asked him to give kindest regards to his grandfather. Gurnee is the son of Mrs. Mary Louise Wanamaker.

A great crowd had gathered about the Continental Hotel awaiting the arrival of the aviators from the railroad station. Lieutenant George Noville was the first to arrive. Then Bert Acosta and Lieutenant Bernt Balchen arrived together and had an enthusiastic welcome from the thousands of French people who massed about the corner of the hotel so they could have a view of the windows of the suite occupied by the aviators.

The windows of neighboring buildings were filled with crowds of people waving French and American flags.

LOG IS OBJECT OF WORSHIP BY WEIRD PEOPLE

Explorers Tell of Queer Rites by Tribe More Ancient Than Mayas.

New Orleans. — A tribe of log worshipers, hidden away in the highlands of Guatemala, proved to be one of the most amazing of the many extraordinary things discovered by the third official expedition of the Tulane university department of middle American research.

Oliver La Farge and Douglas Byers have returned to New Orleans on the United fruit liner Castilla after spending four months with the descendants of the Mayas and with highland tribes whose ancestors date back centuries before the Mayas had ascended from the primeval.

La Farge and Byers are ethnologists at Tulane and are known as authorities on the early culture of Central America. They made their home at Jacaltenango, a native town perched on a rocky ledge 500 feet above a noisy river.

Sacred Log in a Cave.

Across the valley, also in the Cuchumatanes mountains, lies the hamlet of Santa Eulalia, home of the log worshipers. This holy piece of timber is known as "the head of the village" and it is kept carefully locked in a cave.

Here, once every few months, the high ecclesiastics of the village—and in the mountain country of Guatemala the men of the cloth are fat and influential and numerous—visit the cavern with great ceremony. They hold secret converse with the log and

Hold Secret Converse With the Log

learn from it the events that are to pass during the ensuing months.

What the log tells these holy men is law and gospel in Santa Eulalia. Only a few important eyes can see this log; only a few important mouths can talk to it, and only a few important ears can listen to the gems of wisdom that come from it.

Spent Time on Rock Ledge.

La Farge and Byers spent nearly all of their time at Jacaltenango which is in a manner of speaking quite a metropolis. It houses 500 native families, or a total population of nearly 2,000. The slopes of the rocky mountain on which it was built centuries ago are precipitous and to get to the village is no small feat in itself. Here before the Christian era the ancestors of the highlanders were safely housed and able to defend themselves easily from marauders.

More Ancient Than the Mayas.

In the Cuchunatanes La Farge and Byers found that most of the native belonged to the real highland tribes which have been there as far back as can be learned, rather than the Mayas of the big ruins and the present Mayas, who live in Yucatan. However, the Maya group which reached the Guatemala mountain districts about the Eighth century A. D. people whole towns.

The purely ecclesiastical duties of each village are in the hands of six officials called rez adores, who pray in holy places for the general good of the community. They wear black tunics and striped shirts, to say nothing of the symbolic staves they carry as they gravely go about their holy business.

Heart in Wrong Spot; Life Saved in Shooting

Rockville, Md.—That William Smith, a young negro, of Bethesda lives after being shot recently in a fight is due to the fact that his heart is not in the right place, according to Dr. Benjamin C. Perry of Bethesda.

Following a game of cards, Smith got mixed up in a quarrel between James Wade and Allen Rosebro, both colored, over 30 cents, and after Rosebro had shot and killed Wade a bullet pierced Smith's chest. Smith was rushed to the office of Doctor Perry and it was discovered that his heart was two inches out of plumb. His recovery is probable.

Football Player Embroiders

Durham, N. H.—Merritt Langdell of the University of New Hampshire guard for three years on the varsity football team, leads a class in embroidery. The other 32 students are girls.

KEEP YOUR SCALP
Clean and Healthy
WITH CUTICURA

DAILY RADIO PROGRAM

Sunday, July 3.

Paul Althouse, well known concert vocalist and for ten years one of the leading tenors with the Metropolitan Opera Company, will broadcast the Atwater Kent Sunday night radio concert from WEAF and the Red Network. Kipling's "Recessional" will open the program and "My Little Grey Home in the West" will also be sung with many other old favorites by Mr. Althouse at this time. Russian folk songs will be WOR's highlight for this same night, and WJZ will feature a classical program interpreted by Godfrey Ludlow, violinist, and Lolita Cabrera Gainsborg, pianist. The Selwyn Instrumental Trio and Trouverian Male Quartet will be offered by WGL during the highlight broadcast. A three-piano concerto of Bach, played by Keith McLeod, Julius Mattfield and Lolita Cabrera Gainsborg, will be radiated by WJZ. WJZ and the Blue Network will present Roxy and His Gang on their Sunday afternoon stroll for a popular matinee feature.

Wave lengths in meters of left of station title, kilocycles on the right. Times are Eastern Daylight Saving and Eastern Standard. Black type indicates best features.

Leading East Stations.

(DS) (ST)
272.6—WPG, ATLANTIC CITY—1100.
5:15 4:15—Community recital.
9:15 8:15—Soprano; Spanish tenor.
10:30 9:30—Sunday evening musical.
285.5—WBAL, BALTIMORE—1050.
7:00 6:00—Organ recital.
7:30 6:30—Quartet with WJZ.
8:00 7:00—WBAL concert orchestra.
9:00 8:00—Godfrey Ludlow, violinist.
352.7—WNAC, BOSTON—850.
1:00 12:00—Concert orchestra.
7:30 6:30—Church service.
9:05 8:05—Symphony concert orch.
302.8—WGR, BUFFALO—850.
10:45 9:45—Presbyterian service.
7:45 6:45—Presbyterian service.
9:15 8:15—WEAF programs
345.1—WMAK, BUFFALO—550.
10:25 9:25—Presbyterian service.
3:15 2:15—Richelsen's forum
4:00 3:00—Wolanek string quartet.
7:50 6:50—Christian Science service.
428.3—WLW, CINCINNATI—700.
8:30 7:30—Presbyterian services.
9:30 8:30—Concert orch, soloists.
339.8—WTAM, CLEVELAND—750.
12:00 11:00—Lutheran services.
4:00 3:00—Afternoon musical.
7:00 6:00—Cleveland orchestra.
8:00 7:00—Theater program.
9:00 8:00—Lutheran services.
10:00 9:00—Evensong.
11:00 10:00—Gill's orchestra.
440.9—WCX-WJR, DETROIT—680.
7:00 6:00—Operatic ensemble.
8:15 7:15—Methodist service.
11:00 10:00—Church song service.
422.5—WOR, NEWARK—710.
4:30 3:30—Studio program.
6:00 5:00—Levitow's ensemble.
7:00 6:00—Elk's organ recital.
7:45 6:45—Actor's Guild players.
8:15 7:15—Levitow's musical.
9:00 8:00—Russian Folk Songs.
9:30 8:30—Choir invisible.
333.1—WBZ, NEW ENGLAND—900.
1:00 12:00—WJZ studio orchestra.
2:00 1:00—Roxy with WJZ.
7:00 6:00—Statler ensemble.
7:30 6:30—Nathan Rosen's program.
8:30 7:30—Musical program.
9:30 8:30—WJZ Mediterraneans.
491.5—WEAF, NEW YORK—610.
3:00 2:00—Interdenominational service.
4:00 3:00—Federation summer forum
4:30 3:30—Sacred musical.
5:30 4:30—Young artists program.
6:00 5:00—Orchestral concert.
7:20 6:20—Capitol Theater program.
9:15 8:15—Paul Althouse, tenor.
9:45 8:45—Aviation talk.
10:00 9:00—Cathedral echoes, organ.
342.6—WGBS, NEW YORK—860.
8:30 7:30—Patriotic program.
455—WJZ, NEW YORK—660.
9:00 8:00—Children's hour.
11:00 10:00—Baptist service.
1:00 12:00—The Mediterraneans.
2:00 1:00—Roxy and His Gang.
5:30 4:30—People's Radio Vespers.
6:30 5:30—Baseball; organ recital.
7:30 6:30—Elks Male Quartet.
8:00 7:00—Three Piano Concerto.
8:30 7:30—Travelogue, "Haiti and Santo Domingo."
9:00 8:00—Godfrey Ludlow, violinist; Lolita Gainsborg, pianist.
9:30 8:30—Concert ensemble.
508—WIP, PHILADELPHIA—590.
7:15 6:15—Trinity Church services.
315.7—KDKA, PITTSBURGH—950.
11:00 10:00—Christian Church service
5:30 4:30—Baseball scores.
379.5—WGY, SCHENECTADY—790.
11:00 10:00—Episcopal service.
4:00 3:00—WMAK musical.
7:20 6:20—WEAF theater program.
9:15 8:15—Tenor with WEAF.
9:45 8:45—Educational talk.

Leading DX Stations.

(DS) (ST)
476—WSB, ATLANTA—630.
7:20 6:20—WEAF programs (2 hrs.)
526—KYW, CHICAGO—570.
9:30 8:30—WJZ Mediterraneans.
10:30 9:30—Studio program
389.4—WBBM, CHICAGO—770.
9:00 8:00—Orch; studio; orch.
1:00 12:00—Nutty Club.
365.6—WEBH-WJJD, CHICAGO—820.
7:00 6:00—Theater organ.
8:00 7:00—Orchestra; artists.
10:00 9:00—Palmer House program.
305.9—WGN-WLIB, CHICAGO—980.
8:30 7:30—Musical; string quintet.
9:15 8:15—WEAF program.
9:45 8:45—Reading; quintet; music.
11:00 10:00—Talk; Salernos; organ.
447.5—WMAQ-WQJ, CHICAGO—670.
8:00 7:00—Musical program.
344.6—WLS, CHICAGO—870.
7:00 6:00—Little Brown Church.
449.7—WFAA, DALLAS—600.
8:00 7:00—Bible class.
10:00 9:00—Baptist services.
1:00 12:00—La Mariquita's orchestra.
352.0—WOC, DAVENPORT—850.
8:30 7:30—Congregational services.
9:15 8:15—WEAF program.
325.9—KOA, DENVER—920.
10:00 9:00—Denver Municipal Band.
499.7—WBAP, FORT WORTH—600.
11:30 10:30—Mixed quartet.
275.1—WOK, HOMEWOOD—1090.
10:00 9:00—Orchestra, Hawaiians, artists (2½ hrs.)
340.7—KTHS, HOT SPRINGS—880.
10:30 9:30—Music Lover's hour.
11:30 10:30—Organ concert.
394.5—WOS, JEFFERSON CITY—760.
9:30 8:30—Church service.
468.5—KFI, LOS ANGELES—640.
12:00 11:00—Classic hour.
1:00 12:00—N. B. C. program.
2:00 1:00—Orch; "blues;" pianist.
405.2—WCCO, MINN., ST. PAUL—740.
9:45 8:45—Harriet Band, pianist.
11:00 10:00—Municipal organ recital.
384.4—KGO, OAKLAND—780.
11:35 10:35—Presbyterian service.
1:00 12:00—N. B. C. program.
336.9—KNX, OAKLAND—890.
11:00 10:00—Presbyterian sermon.
12:00 11:00—Theater concert orchestra.
1:00 12:00—Feature program.
422.3—KPO, SAN FRANCISCO—710.
10:35 9:35—Palace concert orchestra.
12:35 11:35—Solger's orchestra.
344.6—WCBD, ZION—870.
10:00 9:00—Semi chorus male quartet, organist, artists.

Secondary Eastern Stations

272.6—WHAR, ATLANTIC CITY—1100
8:45 7:45—"Evensong," sermon.
10:00 9:00—Seaside ensemble.
447.5—WEEI, BOSTON—670.
7:30 6:30—WEAF prog (2½ hrs.)
10:05 9:05—Theater radio review.
333.1—WKRC, CINCINNATI—900.
10:00 9:00—Baritone, tenor, pianist.
11:15 10:15—Russo's Oriole orchestra.
361.2—WSAI, CINCINNATI—830.
9:00 8:00—Sermonette.
9:15 8:15—WEAF program.
9:45 8:45—String quartet.
352.7—WHK, CLEVELAND—850.
8:30 7:30—I. B. S. A. program
9:45 8:45—R. J. Crocker's program.
374.8—WWJ, DETROIT—800.
7:20 6:20—WEAF progs (2¼ hrs.)
280.2—WGL, NEW YORK—1070.
8:30 7:30—Symphony orch
9:15 8:15—Selwyn Instrumental Trio
9:45 8:45—Trouverian Male Quartet.
10:25 9:25—Veo's orchestra.
11:30 10:30—Artists recital.
236.1—WHAP, NEW YORK—1270.
8:30 7:30—Music, choir, soloists.
9:00 8:00—Bible, science, health talk
394.5—WHN, NEW YORK—760.
10:00 9:00—Prince Joveddah; dance.
12:00 11:00—Frivolity Club orchestra.
293.9—WLWL, NEW YORK—1020.
8:00 7:00—Sermon, choristers.
508—WOO, PHILADELPHIA—590.
6:00 5:00—Organ.
7:30 6:30—Presbyterian service.
516.9—WCAE, PITTSBURGH—580.
5:30 4:30—Twilight hour.
6:30 5:30—Dinner concert.
7:20 6:20—WEAF prog. (3 hrs.)
361.2—WCSH, PORTLAND—820.
7:30 6:30—Baptist service.
225.4—WSYR, SYRACUSE—1320.
7:30 6:30—Sunday dinner concert.
8:30 7:30—Christian Science sermon.
9:45 8:45—Soprano, tenor, pianist.
475.9—WRC, WASHINGTON—640.
7:20 6:20—WEAF prog. (3 hrs.)

Secondary DX Stations

275.1—WORD, BATAVIA—1090.
8:00 7:00—Webster orchestra.
8:15 7:15—Bible lecture.
9:00 8:00—I. B. S. A. choral singers.
10:00 9:00—Address.
288.3—WENR, CHICAGO—1040.
10:30 9:30—Samovar orch; artists.
416.4—WHT, CHICAGO—720.
9:30 8:30—Band; choir.
12:30 11:30—Request program.
1:30 12:30—Back Home Hour.
535.4—WHO, DES MOINES—560.
9:30 8:30—De Moines trio
405.2—KHJ, LOS ANGELES—740.
12:00 11:00—Violin; quartet; chimes.
461.3—WHAS, LOUISVILLE—650.
7:20 6:20—WEAF program.
502.2—WOW, OMAHA—590.
11:00 10:00—Chapel service.
299.8—KMOX, ST. LOUIS—1000.
10:00 9:00—Lanne's orchestra.
11:00 10:00—Sunday Night Club.
12:30 11:30—Dance orch; organ.

Broadcasting Stations You Have Heard—WSM

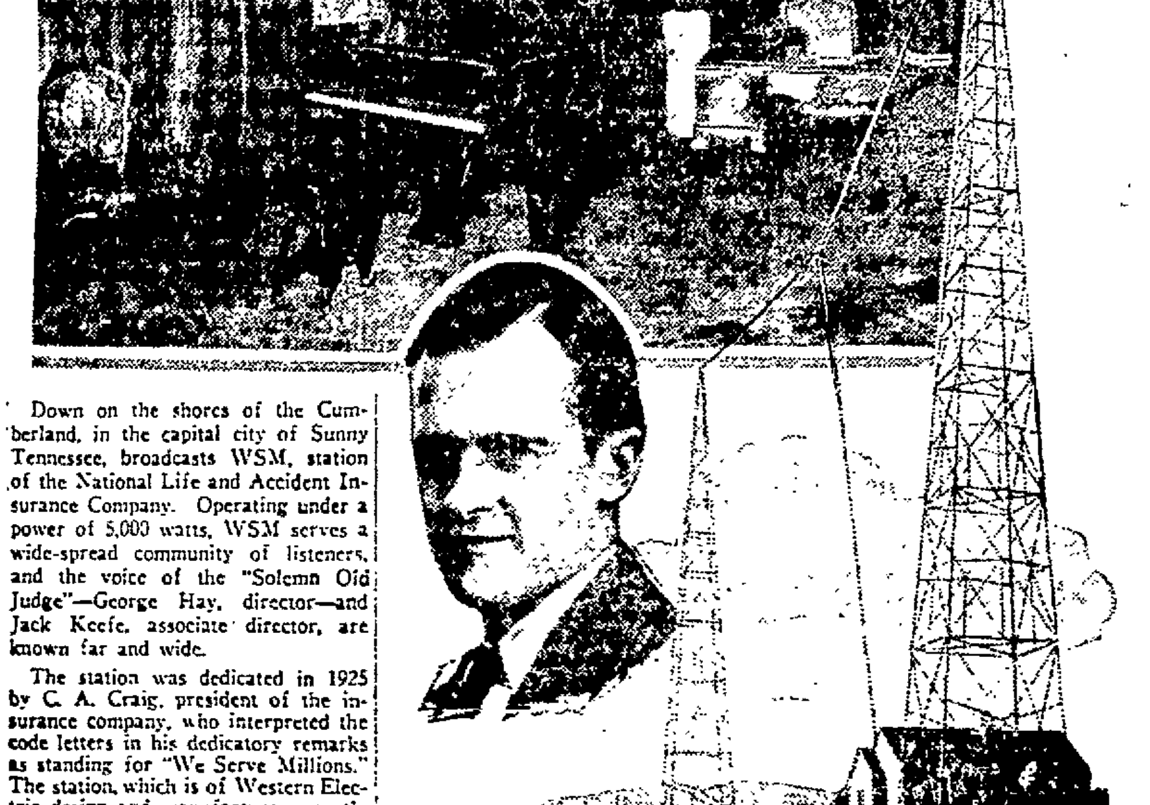

At top—Studio of WSM, Nashville, Tenn. At right—Towers and building that houses transmitter. Insert—George D. Hay, "The Solemn Old Judge," director and manager of the station.

Down on the shores of the Cumberland, in the capital city of Sunny Tennessee, broadcasts WSM, station of the National Life and Accident Insurance Company. Operating under a power of 5,000 watts, WSM serves a wide-spread community of listeners, and the voice of the "Solemn Old Judge"—George Hay, director—and Jack Keefe, associate director, are known far and wide.

The station was dedicated in 1925 by C. A. Craig, president of the insurance company, who interpreted the code letters in his dedicatory remarks as standing for "We Serve Millions." The station, which is of Western Electric design and manufacture, recently installed one of the latest type 5-kilowatt transmitters made by the same company. This equipment puts WSM in the forefront of the broadcasting field, and the station expects to be heard in states and countries farther removed than ever from Nashville. The Radio Commission recently assigned the station for its broadcasting a frequency of 940 kilocycles and a wave length of 319 meters.

Before becoming the "Solemn Old Judge," Director Hay was a newspaper man, while his assistant and clever showman, Jack Keefe, is at present a practicing attorney, who enjoys radio as a diversion from the day in court. The station's technical staff is headed by Thomas L. Parkes, who served on shipboard in the early years of radio. Among its well-known attractions are Martha Rowland Brown's children's programs, the Jackson Hotel orchestra, playing under the direction of Beasley Smith, and Vito Pellettieri's Radio Seven.

DAILY RADIO PROGRAM

Monday, July 4.

Fire crackers will snap, torpedoes will crash, sky rockets will screech, and patriotic songs will mingle with the shouts of thousands of people when WGL broadcasts an unusual feature which has been named "What New York Sounds Like on July 4." The same station will also feature a program of Negro spirituals to be sung by the Brooklyn Male Chorus for another Monday night highlight. Roxy and His Gang will give marked attention to Erno Rapee in an Independence Night concert to be radiated by WJZ and the Blue Network. Goldman's Band, with Olive Marshall, soprano soloist, will present a patriotic program which will open with the well known march, "The Stars and Stripes Forever," through the microphones of WEAF, WSAI and WLIT. A program under the direction of the National G. A. R. will be the big highlight for WBZ, and the Wilbertforce University Glee Club will entertain those who tune to WOO. Other highlights will be the Parnassus String Trio through WEAF, the grand opera "Rigoletto" through WEAF and the Red Network, a program entitled "Celebrating the Fourth" through WSB, and patriotic songs and music through the DX station KOA. Maximillian Pilzer will direct the Naumburg Symphonic Concert Orchestra when they offer a memorial program for a matinee highlight, while WJZ will devote the whole afternoon to a Fourth of July celebration featuring an orchestra, soloists, a quartet and a well known speaker.

Wave lengths in meters on left of station title, kilocycles on the right. Times are Eastern Daylight Saving and Eastern Standard. Black type indicates best features.

Leading East Stations.

(DST) (ST)
272.6—WPG, ATLANTIC CITY—1100.
7:05 6:05—Dinner music.
7:55 6:55—Talk; dance; concert.
10:00 9:00—Musical program.
10:30 9:30—Studio; tenor; artists.
11:00 10:00—Two dance orchestras.
285.5—WBAL, BALTIMORE—1050.
7:30 6:30—Roxy with WJZ.
9:00 8:00—Ensemble; tenor.
10:00 9:00—WBAL dance orchestra.
352.7—WNAC, BOSTON—850.
8:00 7:00—Dinner music.
7:30 7:30—Musical program.
9:30 8:30—Special program.
11:00 10:00—Dance music; organ.
302.8—WGR, BUFFALO—990.
8:00 7:00—Hawaiian ensemble.
9:00 8:00—Wren concert program.
11:05 10:05—Carpenter's dance orch.
345.1—WMAK, BUFFALO—550.
6:15 5:15—Dinner music; talks.
8:00 7:00—Tenor, soprano; feature.
9:00 8:00—Special program; music.
10:30 9:30—Travel talk.
339.8—WTAM, CLEVELAND—750.
1:30 12:30—Cantor's orchestra.
7:00 6:00—Lombardo's orchestra.
8:00 7:00—Hearthside organ recital.
8:30 7:30—Studio recital.
10:00 9:00—Grand opera with WEAF.
11:00 10:00—Studio hour.
12:00 11:00—Orchestra; organ.
461.3—WTIC, HARTFORD—650.
6:30 5:30—Bond trio; talk.
7:30 6:30—Merrymakers.
8:30 7:30—Theater vaudeville.
10:00 9:00—Grand opera hour
11:05 10:05—Club Worthy orchestra.
11:30 10:30—Theater organ.
422.5—WOR, NEWARK—710.
7:00 6:00—Jacques Jacobs' ensemble.
7:30 6:30—Levitow's orchestra.
10:00 9:00—Cornet soloist.
11:00 10:00—Pepper potters.
333.1—WBZ, NEW ENGLAND—990.
5:55 4:55—Baseball; organ.
6:30 5:30—Popular duo; tenor.
7:03 6:03—Lowe's orchestra.
7:30 6:30—Roxy with WJZ.
9:00 8:00—National G. A. R. program
9:30 8:30—Springfield musical.
10:00 9:00—Baritone, pianist.
10:30 9:30—Baseball; Breglio's orch.
491.5—WEAF, NEW YORK—610.
6:00 5:00—Waldorf music.
7:00 6:00—Piano twins.
7:15 6:15—Independence Day talk.
7:30 6:30—Parnassus String Trio.
8:00 7:00—South Sea Islanders.
8:30 7:30—Goldman Band.
10:00 9:00—Opera, "Rigoletto."
11:00 10:00—Rolfe's orchestra.
455—WJZ, NEW YORK—660.
1:00 12:00—July 4th Celebration.
4:30 3:30—Manhattan trio.
5:30 4:30—Baseball; markets.
6:50 5:50—Baseball; time.
7:00 6:00—Klein's serenaders.
7:30 6:30—Roxy and His Gang.
9:00 8:00—Spotlight hour.
10:00 9:00—Moonlight sextet.
10:30 9:30—Friedman's orchestra.
405—WLIT, PHILADELPHIA—740.
8:00 7:00—WEAF program.
508—WOO, PHILADELPHIA—590.
7:30 6:30—WOO trio; talks.
8:50 7:50—Wilbertforce U. Quartet.
9:30 8:30—Heidman's music.
10:02 9:02—Organ recital.
315.7—KDKA, PITTSBURGH—950.
6:00 5:00—Ensemble; baseball.
7:00 6:00—Opera program.
7:20 6:20—Road conditions talk.
7:30 6:30—Roxy with WJZ.
9:00 8:00—Light opera with WJZ.
379.5—WGY, SCHENECTADY—790.
6:25 5:25—Baseball scores.
6:30 5:30—Van Curler orchestra.
7:25 6:25—Baseball scores.

Leading DX Stations.

(DST) (ST)
476—WSB, ATLANTA—630.
7:30 6:30—WJZ program.
10:00 9:00—"Celebrating the Fourth."
12:45 11:45—Troutt's melody artists.

All Chicago Stations Silent Monday Night.

428.3—WLW, CINCINNATI—700.
8:00 7:00—Gibson orchestra.
8:30 7:30—Theatrical review; orch.
9:00 8:00—Lyric male quartet.
9:30 8:30—Special program.
10:00 9:00—Special features.
10:30 9:30—Zoo dance music.
499.7—WFAA, DALLAS—600.
8:30 7:30—Davenport's orchestra.
10:30 9:30—Male quartet.
325.9—KOA, DENVER—920.
11:00 10:00—Theater orchestra.
11:15 10:15—Patriotic music, songs.
440.9—WCX-WJR, DETROIT—680.
8:00 7:00—Goldkette's dance orch.
8:15 7:15—Light opera.
10:00 9:00—Sextet with WJZ.
10:35 9:35—Organ; stage program.
374.8—WWJ, DETROIT—800.
7:00 6:00—Dinner concert.
8:00 7:00—Musical program.
8:30 7:30—WEAF programs.
499.7—WBAP, FORT WORTH—600.
9:30 8:30—Musical program.
11:30 10:30—Fiddle Band.
12:30 11:30—Pianist; musical.
340.7—KTHS, HOT SPRINGS—880.
10:30 9:30—Pianist, orchestra.
12:00 11:00—Philosopher; uke.
394.5—WOS, JEFFERSON CITY—760.
10:30 9:30—Piano; ramblers.
370.2—WDAF, KANSAS CITY—810.
10:00 9:00—WEAF grand opera.
11:00 10:00—Musical program.
1:45 12:45—Nighthawk frolic.
468.5—KFI, LOS ANGELES—640.
11:00 10:00—Johnston's music box.
12:00 11:00—N. B. C. program.
1:00 12:00—Songs; Pastel trio.
405.2—WCCO, MINN., ST. PAUL—740.
9:00 8:00—Orch; contralto; talk.
10:30 9:30—Lecture recital; musical.
12:05 11:05—Variety program.
12:30 11:30—Orchestra; entertainer.
1:30 12:30—Organ recital.
384.4—KGO, OAKLAND—780.
12:00 11:00—N. B. C. program.
1:00 12:00—Book chat.
254.1—WRVA, RICHMOND—1180.
10:10 9:10—Pianist, "Four Deuces."
12:00 11:00—Dance music.
423.3—KPO, SAN FRANCISCO—710.
12:30 11:00—N. B. C. program.
1:00 12:00—Program with KFI.
2:00 1:00—Variety hour, artists.

Secondary Eastern Stations

272.6—WHAR, ATLANTIC CITY—1100
9:00 8:00—Instrumental trio.
447.5—WEEI, BOSTON—670.
7:30 6:30—Book talk; pianist.
8:00 7:00—Trumpet, piano, violin.
8:45 7:45—Musicals.
9:00 8:00—Orchestra, musicals.
10:10 9:10—Renard's orch; review.
352.5—WHK, CLEVELAND—850.
8:31 7:31—I. B. S. A.; talks.
9:30 8:30—Pianist; talk.
10:05 9:05—Buckeye serenaders.
410.7—CFCF, MONTREAL—730.
8:30 7:30—Battle's orchestra.
9:30 8:30—Studio program.
10:30 9:30—Jack Denny's orchestra.
325.9—WABC, NEW YORK—920.
8:15 7:15—WABC frollickers.
9:00 8:00—String quartet.
10:00 9:00—The Brightest Hour.
10:30 9:30—Fireside Boys.
11:00 10:00—Hour of dance.
280.2—WGL, NEW YORK—1070.
9:00 8:00—Duets, fireworks, talk.
9:45 8:45—July 4th in N. Y. City.
10:10 9:10—Patriotic sketch
10:30 9:30—Brooklyn Male Chorus.
10:55 9:55—Contest; songs; orchestra.
293.9—WLWL, NEW YORK—1020.
9:15 8:15—Songs; ensemble.
10:00 9:00—Favorite melodies; 'cello.
10:45 9:45—Baritone, orchestra.
535.4—WNYC, NEW YORK—560.
3:00 2:00—Naumburg Symphony concert.
434.5—CNRO, OTTAWA—690.
8:00 7:00—Chateau Laurier orch.
8:30 7:30—Dominion markets.
11:00 10:00—Dance orchestra.
516.9—WCAE, PITTSBURGH—580.
6:00 5:00—Waldorf orchestra.
6:55 5:55—Baseball; Covato's orch.
7:30 6:30—Uncle Kaybee; studio.
8:00 7:00—Artists, songs, dance (2½ hrs.)
361.2—WCSH, PORTLAND—830.
8:45 7:45—House of Conant.
10:00 9:00—WEAF opera.
225.4—WSYR, SYRACUSE—1330.
7:30 6:30—Syracuse dinner music.
8:30 7:30—Soprano; harmony hour.
10:00 9:00—Revoir Revellers.
475.9—WRC, WASHINGTON—640.
7:30 6:30—Roxy with WEAF.
9:00 8:00—WEAF programs (3 hrs.)

Secondary DX Stations

333.1—WKRC, CINCINNATI—900.
9:00 8:00—Public schools program.
10:00 9:00—Legion musical.
361.2—WSAI, CINCINNATI—830.
8:30 7:30—WEAF programs (3 hrs.)
12:00 11:00—Curtner's orchestra.
535.4—WHO, DES MOINES—560.
9:30 8:30—Philbreck's orchestra.
10:00 9:00—Courtesy program.
1:00 12:00—Organ recital.
336.9—WJAX, JACKSONVILLE—890.
9:00 8:00—Orchestra.
11:00 10:00—Popular program.
12:00 11:00—Theater organ.
394.5—KOB, NEW MEXICO—760.
10:30 9:30—Talks; orchestra.
516.9—WMC, MEMPHIS—580.
10:30 9:30—Melody makers.
12:00 11:00—WMC Movie Club.
335.9—KNX, OAKLAND—890.
12:00 11:00—Violin; piano; program.
1:00 12:00—Two orchestras.
508.2—WOW, OMAHA—590.
11:00 10:00—Orchestra.
299.8—KMOX, ST. LOUIS—1000.
10:00 9:00—Orchestra; soloists.
12:00 11:00—Etherlogue.
12:30 11:30—Lange's orchestra.

DAILY RADIO PROGRAM

Tuesday, July 5.

Increasing evidence that we are in the midst of a period of translation of the classics into a musical language comprehensible to all, is given in the program announced for the Eveready Hour to be broadcast on Tuesday night by WEAF and the Red Network. The Eveready Orchestra under the direction of Nathaniel Shilkret, Maury Kellner, concert violinist, and Bernie Altschuler, 'cellist, will be the feature artists in this concert. WNYC has chosen for its highlights an interesting tale told by Dr. Frank H. Zizetelly entitled "The Garter in Romance and Story," and Cicio's Band concert. WGL will also offer two features. They are songs of Palestine by Myro Glass, and music by the Sadrian String Trio. William Stoess will direct the Formica Concert Orchestra when it broadcasts a program of Italian music through WLW, and the Royal Girls Club will present a musical concert for those tuning to WBZ. A regular feature "Listen in With Cupid" can be heard through WEAF and the Red Network.

Wave lengths in meters on left of station title, kilocycles on the right. Times are Eastern Daylight Saving and Eastern Standard. Black type indicates best features.

Leading East Stations.

(DST) (ST)
272.6—WPG, ATLANTIC CITY—1100.
7:05 6:05—Shelburne dinner music.
9:00 8:00—Chalfonte-Haddon trio.
10:00 9:00—Dance orch; Marcel duo.
11:00 10:00—Two dance orchestras
285.5—WBAL, BALTIMORE—1050.
7:30 6:30—Orchestra.
8:30 7:30—Male quartet.
9:00 8:00—"The Continentals," WJZ.
10:00 9:00—City Park orchestra.
447.5—WEEI, BOSTON—670.
7:30 6:30—Musical.
8:00 7:00—Health talk.
9:00 8:00—WEAF progs. (1½ hrs.)
10:40 9:40—Andrew's orchestra.
352.7—WNAC, BOSTON—850.
6:30 5:30—Music; pianist; talk.
8:00 7:00—Specialty; play.
9:00 8:00—Musical program.
302.2—WGR, BUFFALO—940.
8:00 7:00—WEAF progs. (3½ hrs.)
345.1—WMAK, BUFFALO—550.
6:45 5:45—Movie Club; baseball.
7:30 6:30—Outdoor talk; About Town
8:00 7:00—Theater prog; Twins.
9:00 8:00—Music; old-time dance.
10:30 9:30—Irish tenor; theater.
428.3—WLW, CINCINNATI—700.
8:30 7:30—Castle Farm; orch.
9:45 8:45—Accordionist; baritone.
10:00 9:00—Formica orchestra.
339.8—WTAM, CLEVELAND—750.
1:30 12:30—Watkin's orchestra.
7:00 6:00—Theater vaudeville.
8:00 7:00—WEAF programs (3 hrs.)
11:00 10:00—Cavaliers.
12:00 11:00—Dance orchestra.
461.3—WTIC, HARTFORD—650.
7:15 6:15—Soprano; anvileers.
8:30 7:30—WEAF History Moments.
9:00 8:00—Harmony belles.
9:30 8:30—Club Worthy orchestra.
422.5—WOR, NEWARK—710.
7:30 6:30—Chin Loo's orchestra.
11:00 10:00—Five Messner Brothers.
333.1—WBZ, NEW ENGLAND—900.
5:55 4:55—Markets; baseball.
6:00 5:00—Forum; Dolan's orch.
7:00 6:00—Novelty program.
7:30 6:30—Statler ensemble.
8:00 7:00—Olsen's orch. with WJZ.
9:00 8:00—Contralto, pianist.
9:30 8:30—Musical; pianist.
10:15 9:15—Royal Girls' Club prog.
491.5—WEAF, NEW YORK—610.
6:00 5:00—Waldorf dinner music.
7:00 6:00—Popular songs.
7:15 6:15—Talks; Santa hour.
8:00 7:00—Albin's orchestra.
8:30 7:30—Songs of the City.
9:00 8:00—Eveready Hour.
10:00 9:00—"Listen in With Cupid."
10:30 9:30—Radio Cavalcade
11:30 10:30—Janssen's orchestra.
348.6—WGBS, NEW YORK—860.
7:30 6:30—Baritone; talk.
8:10 7:10—Jewish program; artists.
9:30 8:30—Old Welsh, English airs.
9:45 8:45—Ensemble, hymns, music.
455—WJZ, NEW YORK—660.
1:00 12:00—Pennsylvania music.
2:00 1:00—Weather; talks.
4:30 3:30—Manhattan trio.
5:30 4:30—Baseball; markets.
7:00 6:00—Frank Dole, "Terriers."
7:15 6:15—Mediterraneans.
8:00 7:00—George Olsen's Orchestra
9:00 8:00—"The Continentals."
10:00 9:00—Arion Male Chorus.
10:30 9:30—Roger Wolfe Kahn's orch
508—WIP, PHILADELPHIA—590.
6:05 5:05—Baseball; music; talks.
7:00 6:00—Children's period.
8:00 7:00—Musical trio; baritone.
9:00 8:00—Reading; contralto.
10:00 9:00—Movies; dance music.
315.7—KDKA, PITTSBURGH—950.
6:00 5:00—Dinner music.
6:55 5:55—Baseball; sacred songs.
7:30 6:30—Markets; program.
8:00 7:00—WJZ programs (3 hrs.)
11:35 10:35—Theatrical review.
379.5—WGY, SCHENECTADY—790.
12:30 11:30—Markets; time; weather.
2:00 1:00—Organ; tenor; orch.
6:00 5:00—Stocks; baseball
6:30 5:30—Ten Eyck dinner music.
7:25 6:25—Baseball; outdoor talk.
7:45 6:45—Syracuse dinner music.
8:30 7:30—Harmony Twins.
9:00 8:00—Eveready Hr. with WEAF
10:00 9:00—Studio orchestra.
10:30 9:30—WEAF Cavalcade.

Leading DX Stations.

(DST) (ST)
476—WSB, ATLANTA—630.
9:00 8:00—WEAF programs.
10:30 9:30—Georgia serenaders.
12:45 11:45—Meyer's radiowls.
526—KYW, CHICAGO—570.
7:30 6:30—Dinner music.
8:00 7:00—WJZ program (3½ hrs.)
10:30 9:30—Studio program.
11:30 10:30—Congress carnival.
389.4—WBBM, CHICAGO—770.
8:00 7:00—Pollack's orchestra.
9:30 8:30—Popular prog; dance.
365.6—WEBH-WJJD, CHICAGO—820.
9:00 8:00—Mooseheart program.
10:00 9:00—Theater program.
12:00 11:00—Victorian; studio hour.
305.9—WGN-WLIB, CHICAGO—980.
9:00 8:00—WEAF program.
10:00 9:00—String quartet, baritone.
11:00 10:00—Talk; music box.
11:20 10:20—Salernos; musical.
12:00 11:00—Organ; orchs; songs
344.6—WLS, CHICAGO—870.
9:00 8:00—Special feature.
9:15 8:15—WLS players.
447.4—WMAQ-WQJ, CHICAGO—670.
7:00 6:00—Organ; orch; talk (3 hrs.)
10:00 9:00—WEAF programs.
1:00 12:00—Popular prog. (2 hrs.)
499.7—WFAA, DALLAS—600.
8:30 7:30—Orchesera.
8:30 7:30—Orchestra.
10:30 9:30—Show Boat trip.
352.8—WOC, DAVENPORT—850.
8:30 7:30—WEAF program (3 hrs.)
10:30 9:30—Violin, tenor, soprano.
325.9—KOA, DENVER—920.
11:00 10:00—Gonzales' Barcelonians.
535.4—WHO, DES MOINES—560.
9:30 8:30—Philbreck's orchestra.
10:00 9:00—String trio; baritone.
1:00 12:00—Dance program.
499.7—WBAP, FORT WORTH—600.
9:30 8:30—Musical program.
11:30 10:30—"C" group program.
340.7—KTHS, HOT SPRINGS—880.
10:30 9:30—Natalie Arnoux, violinist.
10:30 9:30—Dance frolic.
370.2—WDAF, KANSAS CITY—810.
1:45 12:45—Nighthawk frolic.
468.5—KFI, LOS ANGELES—640.
12:00 11:00—James Burroughs, tenor.
1:00 12:00—N. B. C. program.
2:00 1:00—Music club; blues; dance.
405.2—WCCO, MINN., ST. PAUL—740.
9:00 8:00—WEAF prog. (1½ hrs.)
10:30 9:30—Talks; novelties.
384.4—KGO, OAKLAND—780.
12:00 11:00—The Pilgrims.
1:00 12:00—N. B. C. program.
2:00 1:00—"H. P.," "H. M.," surprise.
422.3—KPO, SAN FRANCISCO—710.
12:00 11:00—Fireside hour.
1:00 12:00—N. B. C. program.
2:00 1:00—James' dance orchestra.
344.6—WCBD, ZION—870.
10:00 9:00—Zion Orch; mixed quartet, artists.

Secondary Eastern Stations

272.6—WHAR, ATLANTIC CITY—1100
9:00 8:00—Instrumental trio.
333.1—WKRC, CINCINNATI—900.
11:00 10:00—Movies; popular songs.
12:00 11:00—Dance program
361.2—WSAI, CINCINNATI—830.
8:00 7:00—Pianist, tenor.
9:00 8:00—WEAF prog; studio.
352.7—WHK, CLEVELAND—850.
8:30 7:30—Studio program
9:00 8:00—Request program.
440.9—WCX-WJR, DETROIT—680.
7:00 6:00—Ensemble; soloists.
8:00 7:00—WJZ programs (2 hrs.)
11:00 10:00—Red Apple Club.
374.8—WWJ, DETROIT—800.
7:00 6:00—Dinner concert.
8:00 7:00—Same as WEAF.
280.2—WGL, NEW YORK—1070.
8:00 7:00—Songs of Palestine.
8:30 7:30—Sadrian String Trio.
11:00 10:00—Dance; contest.
11:30 10:30—Ensemble; violinist.
293.9—WLWL, NEW YORK—1020.
8:30 7:30—Popular program.
9:00 8:00—Violin; talk; Hawaiians.
10:00 9:00—Band; K. of C. orch.
535.4—WNYC, NEW YORK—560.
7:45 6:45—Story of the Garter.
8:00 7:00—Cicio's Band.
10:00 9:00—Brown's ladies trio.
405.2—WFI, PHILADELPHIA—740.
6:30 5:30—Holst's orch; questions.
8:00 7:00—WEAF programs (2 hrs.)
315.9—WCAE, PITTSBURGH—580.
6:00 5:00—Dinner music; orchestra.
7:30 6:30—Kaufmann studios; organ.
9:00 8:00—WEAF program (1 hr.)
10:00 9:00—Featured dance music
361.2—WCSH, PORTLAND—820.
9:00 8:00—Theater orchestra.
10:00 9:00—WEAF Cavalcade.
225.4—WSYR, SYRACUSE—1330.
7:30 6:30—Syracuse dinner music
8:30 7:30—Clark musical; talk.
9:30 8:30—Studio; shopping tour.
10:00 9:00—Bouquet songs; studio.
475.9—WRC, WASHINGTON—640.
6:00 5:00—Waldorf orchestra.
8:00 7:00—Mayflower orchestra.
8:30 7:30—WEAF progs. (2½ hrs.)

Secondary DX Stations.

288.3—WENR, CHICAGO—1040.
7:00 6:00—Organ; artists; stocks.
9:00 8:00—Samovar orch; artists.
416.4—WHT, CHICAGO—720.
8:45 7:45—Classical program.
9:30 8:30—Accordion, blues singers.
10:00 9:00—Your Hour League.
12:00 11:00—Kit Kat Club; studio.
405.2—KHJ, LOS ANGELES—740.
12:00 11:00—Musical program.
461.3—WHAS, LOUISVILLE—650.
9:00 8:00—WEAF prog. (1½ hrs.)
10:30 9:30—Studio concert.
319—WSM, NASHVILLE—940.
8:15 7:15—Music; WEAF program.
10:30 9:30—Staff artists; studio.
11:00 10:00—Songs; music; studio.
502.2—WOW, OMAHA—590.
12:00 11:00—Popular and old time musical; poultry, pig talk.
12:00 11:00—Rhythm King's dance.
299.8—KMOX, ST. LOUIS—1000.
9:00 8:00—Apple Girls; orchestra.
10:00 9:00—Orch; soprano tenor.
11:30 10:30—Orch; music mixers.
12:30 11:30—Lang's dance orchestra.

Violin Is Given Motto

Johannes Robey, the well-known collector of violins, has one instrument of which he is particularly proud, since it contains a label which is a curiosity, states the Pathfinder Magazine. The label is in old Latin and it reads: "Viva fuy in sylvis; sum dura ocissa securi. Dum vixi, tacui; mortua, dulce cano." Which being interpreted means: "I was living in the forest; the cruel ax slew me. While I was alive I was mute; dead, I sweetly sing.

This violin is a product of the Sixteenth-century "tutist" or violin maker named Gaspar Duiffoprugcar.

NOTICE TO CREDITORS—In pursuance of an order of Hon. George F. Kaufman, Surrogate of Ulster County, notice is hereby given, according to law, to all persons having claims against Catherine Clark, late of the City of Kingston, County of Ulster, deceased, testate, to present the same with the vouchers in support thereof, to the undersigned, Marie Clark, the Executrix of the estate of said deceased, at No. 66 [illegible] Street, in the said City of Kingston, on or before the 20th day of November, 1927.
Dated, May 10, 1927.
MATIE CLARK.
CHRIS J. FLANAGAN, Attorney,
[illegible], Kingston, N. Y.

NOTICE TO CREDITORS—In pursuance of an order of Hon. George F. Kaufman, Surrogate of Ulster County, notice is hereby given [illegible] having claims against Frederick Gehrt [illegible] of the City of Kingston [illegible] deceased, testate, to present the same with the vouchers in support thereof, to the undersigned, Jacob Gehrt, the Executor of the estate of said deceased, at St. Stephan Street, in the said City of Kingston, N. Y., on or before the 19th day of December, 1927.
Dated, June 15, 1927.
JACOB GEHRT, Executor.
FREDERICK STEPHAN, Jr., Attorney, No. 2 East Strand, Kingston, N. Y.

NOTICE TO CREDITORS—In pursuance of an order of Hon. George F. Kaufman, Surrogate of Ulster County, notice is hereby given, according to law, to all persons having claims against Margaret Madden, late of the Town of Hurley, County of Ulster, deceased, testate, to present the same with the vouchers in support thereof, to the undersigned, Catherine Fisher, the executrix of the estate of said deceased, at the offices of Brinnier, Canfield & Elsworth, 55 John Street, in the said City of Kingston, on or before the 1st day of August, 1927.
Dated, January 27, 1927.
CATHERINE FISHER, Executrix.
BRINNIER, CANFIELD & ELSWORTH, Attorneys, 55 John Street, Kingston, N. Y.

THE PEOPLE OF THE STATE OF NEW YORK, by the Grace of God, Free and Independent,
TO
JOSEPH B. SHEFFIELD
CAROLINE P. SHEFFIELD
[illegible] (SHEFFIELD) [illegible]
[illegible] (CAROLINE) [illegible]
[illegible] (SHEFFIELD) [illegible]
[illegible] (BROWNELL) [illegible]
[illegible]
[illegible]

show cause at a Surrogate's Court, to be held in and for the County of Ulster, at the Surrogate's office, in the City of Kingston, in said County, on the 20th day of July [illegible] at ten o'clock in the forenoon of that day, why the account of proceedings of JOHN L. BIGELOW of the City of New York, N. Y. as Trustee under the Last Will and Testament of said deceased, should not be judicially settled and allowed upon the petition of said Trustee.
IN TESTIMONY WHEREOF, we have caused the seal of office of said Surrogate to be hereunto affixed. Witness Hon. George F. Kaufman, Surrogate of our said County, at the City of Kingston, the 5th day of June in the year of our Lord one thousand nine hundred and twenty seven.
[L. S.] C. K. LOUGHRAN.

NOTICE TO CREDITORS—In pursuance of an order of Hon. George F. Kaufman, Surrogate of Ulster County, notice is hereby given, according to law, to all persons having claims against Robert Main, late of the City of Kingston, County of Ulster, deceased, testate, to present the same with the vouchers in support thereof, to the undersigned, Adelaide E. Main and Fannie R. Main, the Executrices of the estate of said deceased, at residence of the deceased, 326 Albany Avenue, in the said City of Kingston, on or before the 10th day of September, 1927.
Dated, March 4, 1927.
ADELAIDE E. MAIN,
FANNIE R. MAIN,
Executrices of the Will of Robert Main, Deceased.
V. B. VAN WAGONEN, Attorney, 240 Fair St., Kingston, N. Y.

NOTICE TO CREDITORS—In pursuance of an order of Hon. George F. Kaufman, Surrogate of Ulster County, notice is hereby given, according to law, to all persons having claims against Kate W. Smith, late of the Town of Shandaken, County of Ulster, deceased, testate, to present the same with the vouchers in support thereof, to the undersigned, Olive S. Misner, the administratrix of the estate of said deceased, at the office of attorney in the City of Kingston, New York, on or before the 10th day of November, 1927.
Dated, May 7, 1927.
OLIVE S. MISNER,
Administrator of the Goods, Chattels and Credits which were of Kate W. Smith, Deceased.
JOHN W. ECKERT, Attorney for Administrator, Office and Post Office Address, Ulster County Savings Bank Bldg., Kingston, New York.

NOTICE TO CREDITORS—In pursuance of an order of Hon. George F. Kaufman, Surrogate of Ulster County, notice is hereby given, according to law, to all persons having claims against Elbert D. B. Loughran, late of the City of Kingston, County of Ulster, deceased, testate, to present the same with the vouchers in support thereof, to the undersigned, Elbert H. Loughran, the Executor of the estate of said deceased, at the office of his attorney in the City of Kingston, New York, on or before the 30th day of November, 1927.
Dated, May 3, 1927.
ELBERT H. LOUGHRAN,
Executor of the Last Will and Testament of Elbert D. B. Loughran, Deceased.
JOHN W. ECKERT, Attorney for Executor, Office and Post Office Address, Ulster County Savings Bank Bldg., Kingston, New York.

NOTICE TO CREDITORS—In pursuance of an order of Hon. George F. Kaufman, Surrogate of Ulster County, notice is hereby given, according to law, to all persons having claims against Stella Teutor Flood, late of the Town of Marbletown, County of Ulster, deceased, testate, to present the same with the vouchers in support thereof, to the undersigned, The Actors' Fund of America, The Administrator with the Will annexed of the estate of said deceased, at the office of Brinnier, Canfield & Elsworth, 55 John Street, Kingston, N. Y., on or before the 30th day of August, 1927.
Dated, January 27, 1927.
THE ACTORS' FUND OF AMERICA,
By Daniel Frohman, President.
BRINNIER, CANFIELD & ELSWORTH, Attorneys, 55 John Street, Kingston, N. Y.

Morgan Davis & Co.

Successors to Gwynne & Day.

(Established 1854)

Members N. Y. Stock Exchange.

60 BROADWAY, NEW YORK.

Branch Office Connected By Private Wire

48 MAIN ST., KINGSTON, N. Y.

R. B. Osterhoudt, Manager.

Telephone 2444.

Weekly Market Letter On Request.

PARKER, McELROY and COMPANY

Members of the New York Stock Exchange.

120 BROADWAY, NEW YORK CITY.

BRANCH OFFICE

260 FAIR STREET, KINGSTON, N. Y.

Under the Management of

MR. GEORGE G. BROOKS

Arthur Atkins & Co.,

27 William St., New York City

MUNICIPAL BONDS
Federal Income Tax Exempt
to yield 6%

GUARANTEED STOCK
Dividends Exempt from
Federal Normal Income Tax
to yield 7%

INVESTMENT TRUST STOCK
Dividends Exempt from
Federal Normal Income Tax
to yield 6½%

Complete details upon request

MAX L. REBEN

518 BROADWAY, KINGSTON

Telephone 3144.

"For Goodness Sake" Buy Good Securities.

HODSON

PARTICIPATING BONDS

Yield 6% Plus Share of Profits

Write for Your Copy of INVESTMENT FACTS

WILLARD & COMPANY

Distributors

25 West 43d St. New York

Harold E. King

Local Representative

79 Maiden Lane, Kingston

Tel. 2822-W

No Bond Issue Distributed by Hodson Has Ever Defaulted

DANCING!

—at—

WATSON HOLLOW INN

Every Tuesday Evening

IN THE PUMPKIN ROOM.

Music by Maisenhelder.

New York Produce Market

New York, July 2 (AP).—Rye easy; No. 2 western, $1.17¾, f. o. b. New York and $1.16 c. i. f. export.

Barley steady; malting 46 pounds, $1.00¼, c. i. f. New York lake and rail.

Hay easy; No. 1, $24@$25; No. 2, $22@$23; No. 3, $19@$21; sample, $15@$18.

Wheat futures opened barely steady: domestic September, $1.46¾; December, $1.47¼.

Oats neglected. Others unchanged.

Potatoes steady; receipts 62 cars; Virginia and North Carolina, new cobblers No. 1, $4 @ $4.75.

Cabbages dull. New Jersey, white, per 1¼ bushel hamper, $1.

Butter steady; receipts 14,013.

Eggs firm. Receipts 13,535.

Cheese steady; receipts 135,058.

Live poultry irregular. Roosters, by freight, 14c.

Dressed poultry quiet.

WEATHER OUTLOOK FOR COMING WEEK

Weather outlook for the week beginning Monday, July 4:

North and Middle Atlantic States—Generally fair except a period of showers middle of week; moderate temperature Monday, warmer in interior Tuesday and generally fair by Wednesday; cooler toward end.

GOVERNOR SMITH CALLED ON DR. AND MRS CHANDLER

Governor and Mrs. Alfred E. Smith, while motoring from New York city to Albany on Friday, stopped here and called on Dr. George F. Chandler.

Financial and Commercial

New York, July 2 (AP).—Extreme dullness characterized today's abbreviated session of the stock market in which the main price tendency appeared to be upward. Influenced by the prospect of easier money rates next week, pools bid up more than a score specialties, 2 to 5 points, several of which reached new high ground.

Several of the low priced merger rails, such as the Chicago and Alton, Chicago and Eastern Illinois, Norfolk and Southern and New York, Ontario & Western issues, were in brisk demand, but there was no apparent reason for their accumulation. Delaware & Hudson, Union Pacific and Northern Pacific also received good support, despite the recent declines in freight traffic and the disappointing nature of many of the May earnings statements now being published.

Commercial Solvents B., U. S. Cast Iron Pipe, International Harvester, Union Bag and Paper and Eastman Kodak were among the many specialties to sell from 3 to 5 points above yesterday's final quotations.

Low priced motors took on a new lease of life under the leadership of Chrysler and Peerless. General Motors also received strong support General Electric crossed 113 to a new high record for the present stock.

The closing was strong Total sales approximated 50,000 shares.

Quotations given by Parker McElroy & Co., members N. Y. Stock Exchange, 120 Broadway, New York city, branch office, 260 Fair street, Kingston, N. Y. Phone 296.

NOON QUOTATIONS.

Allis-Chalmers	106½
American Can	56⅛
American Car & Foundry	98½
American Locomotive	105⅝
American Smelting & Ref. Co.	153½
American Sugar	85¼
American Tel. & Tel.	164¼
American Woolen	19⅝
Anaconda Copper Mining	48
Atchison, Topeka & Santa Fe	178½
Baldwin Locomotive	230¾
Baltimore & Ohio	114½
Bethlehem Steel	47⅞
Briggs Mfg. Co.	
California Petroleum	32⅞
Canadian Pacific	176⅝
Cerro de Pasco Copper	59
Chandler Motors Pfd.	18
Chesapeake & Ohio	177⅛
Chicago, R I & Pacific	114½
Chrysler Motors	43⅝
Consolidated Gas	100⅞
Corn Products	55
Crucible Steel	[illegible]
Du Pont	
Erie	52½
Famous Players	94⅞
Fleischmann	54⅞
General Asphalt	
General Electric	118¾
General Motors	199
Goodrich Rubber	54¼
Great Northern, Pfd.	86¾
Great Northern Ore	
Int. Comb. Engine	46¾
Int. Nickel	61
International Paper	45⅞
Jordan Motors	14
Kennecott Copper	61
Lehigh Valley	125
Mack Truck	98
Marland Oil	38¼
Mid. Cont. Pet.	29¼
Motor Wheel	24
New York Central	148½
New York, New Haven & Hart'd.	53
New York, Ontario & Western	37¼
Norfolk & Western	181
North American	48⅝
Northern Pacific	
Pan Handle Prod	8½
Packard Motors	34¾
Pan-American Pet. & Trans. A	58¼
Pan-American Pet. & Trans B	54
Pennsylvania Railroad	65⅝
Philips Petroleum	39¾
Pierce Arrow	
Pressed Steel Car	
Radio Corp. of America	54¼
Ray Cooper Con	14
Reading	116¼
Rep. Iron & Steel	
Royal Dutch	
Sinclair Consolidated	16¼
Southern Pacific	117⅞
Southern Railway	125½
St. Oil California	52⅞
St. Oil New Jersey	36⅝
Studebaker	50
Texas Co.	46¼
Texas & Pacific Ry.	98
Tobacco Products	
Union Pacific	174
U. S. Cast Iron Pipe	235⅞
U. S. Ind. Alcohol Co.	58
U. S. Rubber	43¼
U. S. Steel	120
Westinghouse Electric Mfg. Co.	73½
White Motors	37
Willys-Overland	18⅝
America La France	

New Kingston Corporation.

A certicate of incorporation has been granted the D. & S. Oil, Land and Fuel Co., Inc., with principal office of business in Kingston, by Secretary of State Robert Moses. The capital is $30,000, being 300 shares of $100 value each. The purposes for which the corporation is formed are to buy, sell oil, gasoline, etc. The three directors are Louis Dutto, 42 Pine Grove avenue; James E. Snead, 203 Pearl street; Amala Dutto, 42 Pine Grove avenue, Kingston, who are shareholders.

Consents to Divorce.

San Francisco, July 2 (AP).—Mrs. Miriam Noel Wright, wife of Frank Lloyd Wright, architect of international reputation, announced today that she would grant her husband a divorce, intimating that in exchange she would receive a cash settlement and an annuity. She declined to reveal the exact terms.

Has Stenographic Position.

Miss Rosalyn Flynn, class of 1927, Moran Business School, Burgevin building, has accepted a desirable position as stenographer and typist with Teller & Halverson, architects, 280 Wall street, this city.

Dance Dance

EVERY SATURDAY NITE

Kingston Point Casino

Also 4th July Afternoon & Eve.

Trolley Service Into Park.

WORLD OWES MUCH TO THE PURITAN

Tremendous Influence for Good of Humanity.

The following editorial, in London Tit-Bits, with its praise of "Puritanism" as a factor in the progress of the world, has called forth some criticism and much comment in the English press:

"Like everything that has life and individuality, words have their triumps and tragedies, their ups and downs. A word which used to be ignoble becomes honorable; another which used to be noble becomes debased. Occasionally one can watch a word go wrong. Take the word 'puritanical' as an instance.

"Judging from letters and leaders in the daily papers, one would think that anything described as 'puritanical' was a mixture of tyranny, philistinism, intolerance, prejudice, narrow-mindedness, and a lot of other unpleasant things.

"So widespread seems this conception that one is led to wonder whether the history of our country is taught today, or, if it is, whether it is intelligently taught. For instance, is the history of our own country ever compared, step by step, with the history of any other, and results referred back to causes?

"We hear and read so much about the French revolution that we are apt to think it was the first of those revolts against intolerable tyranny which resulted in the rise and rule of democracy. Yet the fact is that there were two prior revolutions, the first in Britain and the second in America. Both these were Puritan revolutions.

"What accounts for the marked difference between the French and other similar revolutions, and the revolution under Cromwell and Hampden in England, and under Washington in America? This time, one word is sufficient answer: Puritanism.

"The French revolution, like the Russian, like the Chinese, like many in South and Central America, was an orgy of blood, and was followed by a recrudescence of tyranny which kept Europe in a welter of war and bloodshed for 20 years.

"In France Puritanism failed; in England and America it succeeded. Puritanism was a tremendous force in France before it was in England, but the revocation of the edict of Nantes, and the massacre of St. Bartholomew, either killed or exiled it. France took the wrong turning, and her world influence has been declining ever since. Read the history of the Eighteenth century and see.

"In this country the conditions which sent the Pilgrim fathers to lay the cornerstone of the United States of America in 1620 started the English revolution in 1640. Ever since, Puritanism, despite all signs to the contrary, has been a dominating influence in both countries. Moreover, it will be a sad day for both when it ceases to be.

"Why? Because that serious-mindedness which has always been the ground plan of Puritanism, whatever shape the superstructure has assumed, is not only the most characteristic of British qualities, but it is the one without which there could not be that 'crowned republic,' that modern miracle we know as the British empire; without which the unique influence of the English-speaking race could never have developed.

"Puritanism is certainly a brake on the wheel of folly. As such it is an annoyance to all who want to 'go the pace.' But even those who use the adjective 'puritanical' as a synonym for all that is dull, inartistic, reactionary, and stodgy would hesitate to sacrifice the qualities for which it stands, or to entrust the reins to the irresponsible hands of those who regard the pursuit of pleasure as the main occupation of life."

Real Way to Live

Like the majority of nature enthusiasts, a Detroit sportsman remarked the other day: "Until a man has roughed it in the wilderness for a while, getting as close to nature as civilized man can get, he doesn't know what it means to live, actually live and enjoy life. Sleeping on pine boughs with the sky for a ceiling, tramping miles in search of bear tracks, then making hearty meals of fish, partridge and venison, cooked in the simplest way, about five or six times a day according to the appetite, puts new life into a person and fits one out for another year of work which doesn't seem at all bad then."—Detroit News.

Long Life Planned

At eighty years of age Mrs. Sarah J. Stone of Denver, Colo., has donned overalls and is painting her two-story house. Three years ago Mrs. Stone was confined to bed with paralysis, and relatives had despaired of her life. But she recovered. "Painting a house is just a pastime," she said. "It's nothing compared to some of the things I will do by the time I've lived another eighty years."

Some day a farsighted professor will arouse great enthusiasm in his class for examinations by calling them a questionnaire game.

Secures Position.

Miss Hetty Cartwright, a student of the shorthand department of Spencer's Business School, 237-239 Fair street, has secured a permanent position as stenographer and typist with Claude Moseman, attorney at law, Tannersville, N. Y.

Chicago Grain Market.

Chicago, July 2 (AP).—Wheat—July, $1.46¾; September, $1.45½.

Corn—July, 97¾c; September, $1.06¾.

Oats—July, 45⅝c. September 47¾c.

Canada Ready For Lindbergh

Huge Crowds Ready to Greet American Hero at Ottawa—Spends Night at Mt. Clemens, Michigan.

Ottawa, July 2 (AP).—Colonel Charles A. Lindbergh and his escort of twelve United States army airplanes arrived over the Canadian Capital at 1:13 p. m. today. Flying in front of his escort, the American transatlantic flier swept gracefully over the city and circled the parliamentary Victory tower.

Ottawa, July 2 (AP).—The second day of Canada's three day sixtieth anniversary celebration today had as its central figure Colonel Charles A Lindbergh.

The lone flier of the Atlantic, on his way here from St. Louis in his "Spirit of St. Louis," landed yesterday at Selfridge Field, Mt. Clemens, Mich., where he spent the night before continuing his flight here.

The appearance of the American hero was the signal for a huge influx of visitors, and railroads arranged to bring thousands into the city by special trains.

Sixty thousand persons gathered at Parliament Hill to hear the new carillon of victory tone out the notes telling the entire dominion that the celebration of the founding of the Canada Federation was under way The radio carried the ceremonies to all parts of the Dominion

Lindbergh Starts Early.

Mt Clemens, Mich., July 2 (AP).—Col. Charles A. Lindbergh hopped off from Selfridge Field in his famous "Spirit of St. Louis" at 8:15 o'clock eastern standard time this morning for Ottawa. He was accompanied by 12 fliers of the first pursuit group, including Major Thomas G. Lanphier, commandant at Selfridge Field.

Colonel Lindbergh, who arrived here from St. Louis yesterday afternoon, spent the night as a guest of Major Lanphier. There was an informal dinner to a few invited guests at the Lanphier home. They included the transatlantic flier's mother, Mrs. Evangeline Lodge Lindbergh, Mr. and Mrs. Henry Ford, Mr. and Mrs Edsel Ford and William B. Mayo, chief engineer of the Ford Motor Company.

Society Notes

The engagement of Miss Marion Olivia Young of Mohonk Lake to John Sahler Goddard of Mountain Rest, Mohonk Lake, was announced at a breakfast given Sunday morning, June 26, by Miss Young's parents at Mountain Rest Cabin Those present at the breakfast were members of a house party entertained over the week end. The members were the Misses Olive Oswald of Hackensack, Kathryn Minard of Newburgh, Dorothy Bosworth, Carlene Hitch, Dorothy Burt, Marion Wing and Betty Crehan of Bridgeport, Conn.

The regular Sunday evening supper will not be held at the Twaalfskill Club on July 3. The following Sunday, July 10, supper will be served from 6 until 8 p. m.

Coming Wedding.

Mr. and Mrs. Henry Emig announce the approaching marriage of their only daughter, Elsa W. Emig, to Peter A. Skura, the wedding to take place during July.

Snow-Countryman.

Stanley Snow of No. 45 Delaware avenue and Miss Anna Marie Countryman of No. 16 Mary's avenue were married Sunday, June 25, by Justice of the Peace Walter Webber at Flatbush.

Brown-Crans.

Miss Annabelle Crans of New Paltz and C. Harry Brown of Walden were married at Poughkeepsie Saturday, June 25, at 4 p. m., by the Rev. J. Lewis Hartsock, pastor of Trinity M. E. Church. They were attended by Miss Emma Crans, a sister of the bride, and Walter Brown, a brother of the groom They left for a honeymoon in the state of Michigan after the ceremony. The bride is a member of the graduating class of New Paltz High School.

A Variety Shower.

Miss Florence Webb was tendered a variety shower on Saturday afternoon, June 25, by the Misses Hilda and Myra Gerald and Mrs. Lillian Adee at the home of the latter in New Paltz. Miss Webb is to become the bride of Theodore Benton Smith of New Paltz. Among the guests were Mrs. George Coutant of Highland, Mrs. Frank Elliott, Mrs. Ernest Tamney, Mrs. J. R. Halmshaw, Mrs. Harry Huling, Mrs. E. D. Gerald, Mrs. Raymond Terwilliger, Miss Lucille Coddington, Miss Marguerite Tamney, Miss Ethel Freer.

WOMAN'S NOSE CUT AS AUTOMOBILES CRASHED

This morning at 8.15 o'clock while the sedan of Stuart W. Solloway of Mt. Vernon was parked at the curb in front of Academy Park on Albany avenue, a car driven by Dr. Peter Moon of Brooklyn ran into the rear of the parked car Mrs. Moon, who was sitting in the front seat with her husband, was thrown against the windshield but escaped with a slight cut on the nose Both cars were somewhat damaged.

Appointed Notaries Public.

Isaac K. Kunst of 61 East Strand and Nellie Yager of 28 South Clinton avenue, Kingston, have been appointed notaries public in and for Ulster county by Governor Alfred E. Smith.

EVERYTHING for EVERYBODY

ROSE AND GORMAN

KINGSTON'S LARGEST STORE

Beautiful Exhibit

OF

ORIENTAL RUGS

BEGINNING SATURDAY

Exceptional offerings in a rare assortment, brought here by a well known Armenian importer, S. Melidonian. Do not confuse these with the ordinary commercial Oriental rug. Each rug in this lot is selected. Each rug represents the finest art of combining the real Persian historical characters—in patterns and colorings.

A GOOD ORIENTAL RUG IS A PERMANENT INVESTMENT

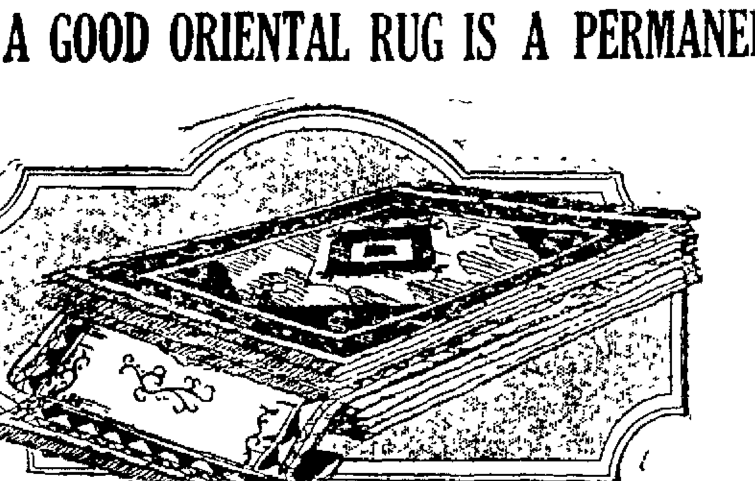

MAHAL
KERMANSHAH
SAROUK
MESHID
SERAPI
LILLEHAN
BOKARA

CALL AND SEE THIS UNUSUAL DISPLAY

Cruiser Problem Is Not Settled

Great Britain Said to Want Twice As Many As United States—Technicians Study Submarine Problem.

Geneva, July 2 (AP).—While a further discussions on submarine by the technicians was the chief subject on the program of the three-power naval conference today, the cruiser controversy remained far from settled.

Great Britain is understood to be asking for a total cruiser tonnage estimated in some quarters as equal to what the United States had in mind both for herself and for Great Britain—namely something like 78 cruisers totalling 580,000 tons. The opinion is prevalent that the British are likely to ask for a maximum strength of 500,000 tons, their plea being based on committments to protect the dominions and the far-flung trade routes.

No one is ready to predict how the cruiser differences will be composed, for the Japanese are understood to be on the side of the Americans in their desire to fix a total tonnage for this class of warships at as low a figure as possible.

Local Death Record

Edward J. Shay of Woodside, L. I., formerly of this city, died at his home on Saturday, June 25, of blood poisoning. He is survived by his wife and one child and a sister, Mrs. John Herrick, of 11 Brewster street, this city.

The funeral of Richard Kleinkaus, who died at his home in Cottekill on Thursday, was held from the funeral home of N. D. J. Murphy, 46 Maiden Lane, Friday evening. The deceased was a former resident of New York city. The remains were taken to Union City, N. J., to be cremated.

Mrs. Rose Rist, widow of Anthony Rist, died on Friday in this city. Funeral services from the home of her son, Frank Rist, No. 25 Park street, Tuesday morning at 9 o'clock and at 9:30 o'clock at St. Peter's Church where a requiem Mass will be offered for the repose of her soul. Monday afternoon the members of the Society of Christian Mothers of St. Peter's Church will attend a prayer service at the house at 3 o'clock. Interment in the family plot in St. Peter's cemetery. Mrs. Rist has been a resident of Kingston for many years and was held in high esteem by all who knew her. Besides her son, she is survived by a sister, Mrs. Anna Britt, of New York, and a brother, Gottfried Thurine, of this city.

The Rev. W. J. Clarke Agnew died suddenly Friday evening at his home in High Falls after a brief illness The Rev. Mr. Agnew had served the St. John's Church at High Falls for the past thirty-seven years as its rector and was a man who was held in high esteem by the entire community He is survived by his wife and four sons, the Rev. David S. Agnew of Ellenville, Dr. John Robert Agnew of Springfield, Mass., Lieutenant Commander W. J. Clarke Agnew, U. S. N., of Washington, D. C., and Hobart Agnew of Albany Funeral services from St. John's Episcopal Church at High Falls on Tuesday afternoon at 2 o'clock standard time. The Rev. Mr. Agnew recently became ill but hopes for his recovery had been held until several days ago when he began to fail rapidly.

A SURPRISE—EVERYBODY INVITED

BIG CARNIVAL DANCE

MONDAY EVENING, JULY 4

at the R.W.S. HALL, HIGH FALLS

[illegible]

Maisenhelder's Orchestra.

About the Folks

Miss Grace Freer of Esopus, accompanied by a party of friends from New York city and Washington, sailed today on the S. S. Leviathan for Europe. While there Miss Freer will visit England, France, Germany, Italy, Holland and Switzerland

Miss Cleon Elsworth of Port Ewen sailed from New York today on the liner Leviathan. Miss Elsworth is to make a six-weeks' European tour, visiting the leading cities and places of interest in France, Italy, Switzerland, Germany, Holland and England.

SPECIAL ILLUMINATION FOR CORNELL BLOCK PARTY

The first block party of the season to be held in Kingston will be the Cornell Hose Company, No. 2, block party on the evening of July 11, on Abeel street, between Rondout Creek Bridge and Hone street. George Bowers, general chairman of arrangement, has made preparations to have several fancy booths erected along the block. Varied-colored electric lights will illuminate the street. Flags of all nations will be displayed among the decorations for the occasion. John Erne's 12-piece orchestra will furnish the music for dancing. If stormy the party will be held the next fair evening.

CLERMONTS TO HAVE BUSY WEEK END.

The Clermont A. C. will have three hard games over the week end. On Sunday they will travel to Rosendale to meet the team representing that place. On the Fourth of July the Clermonts will meet the Warrington All-Stars at Hasbrouck Park in two games. The first game will be started at 2 o'clock.

Boy Scouts Invited.

The Boy Scouts of Kingston are invited to take part in the parade to be held at Saugerties, Monday morning, July 4. The scouts are requested to wear their uniforms.

MAN KILLED AT MARLBOROUGH PROVED TO BE NEWBURGH MAN

The man who was killed by a train at Marlborough some time ago has been identified as William Mulholland of Newburgh Thursday relatives of the dead man went to Marlborough and had the body disinterred and after a careful examination, identity was established. The dead man was known in Newburgh as "Indian" Mulholland. The body was taken to Newburgh for reinterment.

State Bank Call Issued.

Albany, N. Y., July 2 (AP).—The state superintendent of banks issued a call today for a statement of the financial condition of state banks, trust companies and private banks at the close of business June 30.

DIED.

RIST—In this city, Friday, July 1, 1927, Rose Rist, wife of the late Anthony Rist.

Relatives and friends are invited to attend the funeral from the home of her son Frank Rist at No. 25 Park street Tuesday morning at 9 o'clock and at 9:30 at St. Peter's Church where a requiem Mass will be offered for the repose of her soul. The members of the Society of Christian Mothers of St. Peter's Church are invited to attend a prayer service at the house Monday afternoon at 3 o'clock. The interment will be in the family plot in St. Peter's Cemetery.

In sad and loving memory of our darling girl, Eileen Mae Krom, who departed this life July 2, 1925.

Gone is the face we loved so dear,
Silent the voice we loved to hear.
'Tis sad but true, we wonder why
So young and sudden she had to die.
MAMA AND DADDY.

Nicholas D. J. Murphy

FUNERAL DIRECTOR

46 Maiden Lane

Residence 9 Andrew St.

PHONE 81.

FUNERAL HOME.

MAIN AND PROSPECT STREETS.

NEW PALTZ, N. Y. TEL. 181.

LESTER D. DuBOIS,

FUNERAL DIRECTOR

LADY ASSISTANT IN ATTENDANCE.

Cremations Arranged For.

Slate and Concrete Vaults.

New York Office with Hornthal and Co., 597 Lexington Ave., Tel. Plaza 5300.

IF INTERESTED

IN PURCHASE OF STOCK

in the

Governor Clinton Hotel

Communicate with

MAX L. REBEN

518 BROADWAY. TELEPHONE 3144.

Only a Limited Number of Shares For Sale on Same Basis as Originally Subscribed.

Kingston Daily Freeman.

TERMS.
Per Annum in Advance by Carrier.... $7.50
Eighteen Cents Per Week.
Per Annum by Mail..... $5.00

Entered as Second Class Matter at the Post Office at Kingston, N. Y.
Published by Freeman Publishing Company, Freeman Square, Kingston, N. Y. Jay E. Klock, President; A. W. Hoffman, Vice President; Alfred DuFlon, Secretary; Harry DuBois Frey, Treasurer. Address, Freeman Square, Kingston, N. Y.

Member of The Associated Press.
Member American Newspaper Publishers' Association.
Member Audit Bureau of Circulations.
Member New York State Publishers' Association
Member New York Associated Dailies.
Official Paper of Kingston City
Official Paper of Ulster County

Please address all communications and make all money orders and checks payable to Freeman Publishing Company, Freeman Square.

Telephone Calls.
New York Telephone—Main Office, Downtown, 2200. Uptown Office, 832.

KINGSTON, N. Y., JULY 2, 1927.

The Freeman will not be published on Monday, July 4

After flying 300 miles from Toledo to Woodfield, Ohio, to deliver an address, the Rev. Georgiana B. Suchs remarked that she "just lindyed over." The claim to have "lindyed" after covering a mere 300 miles must have caused some amusement

The University of Pennsylvania has awarded its "B. L." to "the first negro woman in the State to be graduated as a lawyer"—a degree which is said to "stand out" among the thousands granted in June, presumably because of local color.

Canada's July celebration of its diamond jubilee has brought to light the interesting fact that its formal title of the Dominion of Canada was suggested by the words of the 72d Psalm: "He shall have dominion also from sea to sea."

It seems that Lindbergh is to devote his energies under Government auspices to the development of commercial aviation, but in continuation of his service as "ambassador of the air" he will fly to Ottawa for the celebrations there of Canada's diamond jubilee.

The Providence Journal quotes a University professor as complaining that "our voting is done by ignorant majorities" and "we are threatened with a collective mediocrity which tends to become a tyranny." But even so, would he prefer the one-man bossing of a Mussolini?

The monument to the women of the Southern Confederacy set up in Danville, Va., appears to have been so unsuccessful artistically that popular outcry inspired by critics caused its removal within a week of its formal unveiling. If Danville's example were generally followed, hundreds of inartistic memorials in American towns would go to the scrap heap.

HE SAID A "GOOD" CIGAR.

Rather belatedly the Census Bureau has come forward to refute the late Vice-President Thomas R. Marshall, who attracted much attention to his dictum that one of the things this country most needs is a good five-cent cigar. It appears from the census report that of seven billion cigars manufactured in the United States last year fully 42 per cent were intended to be sold for not more than five cents, and only 2 per cent. or the relatively small number of 140,000,000 cigars were made to sell for more than 15 cents. That is to say, the annual consumption of high-priced cigars is but little more than one per capita, while the annual consumption of cigars of all kinds is about 60 per capita.

This shows that our public with "money to burn" is after all relatively small, and that the boundless prosperity in which we are all supposed to share lacks a good deal of being universal. The average man who must have his new car every little while and everything else that his more showy neighbors have—and mortgages his home in order to get them—sees the need of economy in some directions and is the more willing to put up with cheap cigars because most observers are unaware of the difference.

The Census Bureau's figures are highly interesting, but in pridefully handing them out to the public it seems to have been overlooked that Vice-President Marshall said a "good" five-cent cigar.

OF INTEREST TO "NORDICS".

According to a Cambridge, Mass., dispatch, "Izzy Zarokov, Harvard's baseball captain and football and hockey star, ended his college athletic career in a blaze of glory on Soldiers' Field when his home run in the last half of the ninth, with a runner on first and two out, beat Yale 6 to 5 and won the annual series with the Elis in straight games." The dispatch stated further that "when Zarokov followed Burns around the bases he was seized by the undergraduates raised to their shoulders and carried around the base paths."

A commending metropolitan editor thinks that a caravan of American boys would show that "almost as many would want to be Izzy Zarokov as Charles Lindbergh". However that may be, this item and a good many others of similar significance are likely to be pondered even by observers not interested or but mildly interested in sports. Proud "Nordics" particularly have reason for reflection when the strongest man in Europe bears such a name as Mussolini and the adored athletic hero at Harvard is not a Lowell or Cabot or Winthrop but a Zarokov—a name that smacks of Russian or Polish origin.

If we are quite sure of the facts, only persons of Scandinavian, German or British descent can claim to be "Nordics", and the more assertive element among them appears to be as proud as were the Greeks and Romans in their palmiest days, but a multitude of present indications tend to show, if not that the "Nordics" have reached the period of their decline, at least that they are compelled to divide honors with other races, and that some of the latter are "coming back" with a speed which is rather disconcerting.

PLAGIARISM IN ASTRONOMY.

There is a confiding popular impression that the astronomers speak only from exact and certain knowledge, even when they tell us that there are a million suns in the Milky Way and some millions of universes beyond the same, light from one of the not most distant stars or suns requiring ten million years to reach us travelling at the rate of 186,000 miles a second. There is a similar confiding popular impression that all astronomers are in friendly agreement on the subject of their stupendous discoveries It will be somewhat of a shock, therefore, to learn that one astronomer in England has just been acused of "plagiarism" by another Prof. Turner of Oxford has had to answer in court the charge that he had used in a lecture certain astronomical discoveries made by the plaintiff and revealed in his book, thus destroying its sale. It seems the book "proved" that "if Newton's theory had been true, all the planets would have exploded with centrifugal force."

The defendant claimed that he had never seen the book, would not have read it if he had, and that therefore it could not have been his source of information regarding the failure of the planets to explode. But the plaintiff insisted that Prof. Turner "could not have obtained his information in any other way" and declared that he would appeal. It seems that the judge in dismissing the case politely suggested that the plaintiff's book, "Researches in the Structure of the Universe", had not sold well because it was so learned that people were not able to understand it. This judge has been rather pointedly described as "wise, resourceful, not without humor".

DAILY LESSONS IN ENGLISH.

By W. L. Gordon.

Words often misused: Don't say "who shall we invite"? Say "whom".

Often mispronounced: empress. Pronounce last e as in "bet", not as "us".

Often misspelled: vaccinate, two c's.

Synonyms: impolite, discourteous, unmannerly, uncivil, coarse, rude, rough.

Word study. "Use a word three times and it is yours." Let us increase our vocabulary by mastering one word each day. Today's word: Plaintive; expressing grief or sorrow. "Her plaintive voice seemed to affect the jurors."

LOOK AND LEARN.

By A. C. Gordon.

1. What U. S. city's name means "City of Brotherly Love"?
2. Where is kept the original draft of the Declaration of Independence?
3. What is the estimated amount of unmined coal in producing countries?
4. What woman, although not a citizen of Poland, has her likeness on the postage stamp of that country?
5. What was the total cost of the Panama Canal, exclusive of fortifications?

Answers to Yesterday's Questions.

1. Electron.
2. Missouri.
3. Admiral Dewey.
4. Six.
5. Rio de Janeiro.

TWENTY AND TEN YEAR SAFO.

July 2, 1907.—Mr. and Mrs. Henry Beck celebrated their twenty-fifth wedding anniversary at their home on Spring street

William Pester bitten by a tarantula while handling bananas at Gildersleeve's store on Broadway.

July 2 1917 The sidewheeler Norwich after being out of commission for several years, was overhauled painted and again placed at work towing on Hudson river

Nicole Menge and Mrs. T. Bloomberg married

Residence of J. Roosevelt Clarke near Milton destroyed by fire

Donald Hayes of Chichester killed in auto accident near Spokane

Arthur L. Tom elected commodore of Tondoroff Yacht Club at annual meeting

THAT BODY OF YOURS

By James W. Barton, M.D.

(Registered in accordance with the Copyright Act.)

MAKING LIFE WORTH LIVING.

You have met the man, or perhaps the woman, with a chronic ailment. It may be rheumatism, a heart ailment, asthma, chronic bronchitis, some nerve ailment or other, and while his life is not in danger, his outlook on life is certainly not a bright one.

Dr. G. R. Murray, in the Lancet, tells his brethren that these "chronics" deserve real attention, and a physician should not only encourage them to make the most of their lives, but also to give suitable advice as to the best way to accomplish this.

This means that the physician should put the ailment on one side of the balance, and after a thorough examination be able to estimate the patient's remaining powers and possibilities as accurately as possible.

Thus the condition of the parts of the body not affected by the ailment should be explained to the patient, and parts that can be strengthened by the patient's own efforts should likewise be pointed out.

Thus he will learn that there are things he should do, and things he should not do, and he will know the reasons therefor.

With this outline of his physical assets and liabilities, he can immediately engage in the business of making the best possible job of his body and of his life.

It can thus be seen that with this knowledge in his possession he can actually make his life useful. And everyone knows that when an individual thinks of his life as useful to himself, to his family, and to the world, he has really some ambition to live. Without this idea or ideal, he is going to have a blue outlook on life. He will spend much of his time thinking of his ailment and talking about it to any one who will listen.

Of course there are many chronic invalids whose patience and brightness are an object lesson to us all, but it must be admitted that an individual with a chronic ailment gradually becomes despondent, and a care to everybody connected with him.

This idea then of having him appreciate his assets, and try to increase them, will help to take his mind off his liabilities. In this way many a patient may be saved from drifting into an existence, that is "clouded with unnecessary pessimism."

ROSENDALE.

Rosendale, July 2.—The Sunshine Club of the Baptist Church held a strawberry and ice cream festival on the church lawn on Wednesday afternoon, which proved to be a great success financially.

Mr. and Mrs. Henry Moore and children of Livingston are spending a few days with friends in this village.

The Misses Mina and Victoria Swan of Mount Vernon are spending their vacation with their sister, Mrs. Alan Mackenzie, of this village.

Mrs. Harry Greenbergh, who spent the winter in the city, has opened her summer home in this village.

Mrs. Bertha Hasbrouck and daughter, Lavonia, of James street left on Monday for Lake Minnewaska, where they expect to spend the summer.

A number from this village are attending revival meetings at Tillson each evening, conducted by Evangelist L. C. Roble.

The Misses Adalaide and Kathryn Bryan, who were guests the past week of friends in this village, returned to their home in Bath on Tuesday.

The last missionary meeting of the Reformed Church for the summer was held at the home of Mrs. Harry Wesp on Wednesday afternoon. The meetings will be resumed in the fall and the first meeting will be held at the home of Mrs. Harry Ten Hagen the second Wednesday of September. At the close of the meeting dainty refreshments were served.

Evangelist L. C. Roble and pianist, Mr. Perkins, are stopping at Miss Fannie Ten Hagen's while holding the revival meetings at Tillson.

Mr. and Mrs. Oliver Darling and a party of Poughkeepsie friends called on friends in this village on Sunday afternoon.

Harry Geiman, who has been sick the past few weeks at his home in Waterviet, was brought to this village a few days ago and is improving nicely. He is able to go about the streets.

The infant son of Mr. and Mrs. Henry Moore was baptized at All Saints' Church on Sunday morning.

Mr. and Mrs Bart Joice are moving from the bungalow of the Rev. Henry Houst to the Cindercrest Cottage of J. E. Hardenbergh, upstreet.

Calvin Israel of New Jersey is spending his vacation with his cousin, Harold Henze, in this village.

Several from this village went to Kingston on Wednesday last to see "Abie's Irish Rose". All who attended were well pleased with it.

Lloyd Lefever, who has been confined to his home recently by illness, has resumed his work in Kingston

Mrs Harry Wesp and daughter Helen, spent Thursday with her friend, Mrs. John Osterhoudt, in Kingston

Mrs Mary Snyder is spending the summer with her sister Mrs Sarah Hasbrouck, of James street

Sunburn
Soothed, cooled by applying gently
VICKS VAPORUB
Over 21 Million Jars Used Yearly

BROADWAY SWEET SHOPPE

Broadway Theatre Building

A BITE TO EAT AND SOMETHING SWEET

Tea Room and Ice Cream Parlor

Opens TODAY, July 2nd

THE MOST MODERN AND BEAUTIFUL TEA ROOM IN THE HUDSON VALLEY

SEATS 100

OLIVET'S ICE CREAM SERVED--OUR PRICES ARE MODERATE

JOHNSTON'S CANDIES AND CYNTHIA SWEETS.

Sole Agents for

HUYLER'S CANDIES

Your Inspection is Invited

MARLBOROUGH

Marlborough, July 2.—A meeting of the recently organized Ravine Rebekah Lodge was held Tuesday evening at Odd Fellows' Hall. It has decided to hold a clambake the latter part of August at Smalley's Island. A limited number of tickets will be sold. The members of the lodge served strawberry short-cake, ice cream and coffee to the sister members of the lodge. There will be no more meetings until September.

Miss Anna Mosca, who spent the winter in New York city, returned to her home here on Wednesday.

The newly organized Marlborough High School Alumni will hold a picnic as its first social event on Saturday, July 9, at Salisbury Mills. The officers elected to head the society are Mabel Benjamin, president, and Miss Lauretta Steinbach, secretary and treasurer.

Thomas S. Jenkins of this place was graduated with honors from Oakwood Seminary, Poughkeepsie, last week.

Mrs. Edward Cook and son, Edward, of New York city are visiting her parents, Mr. and Mrs. Thomas Mackey.

The Parent-Teacher Association held its last meeting for the summer at the home of the president, Mrs. Neil Eckerson, last Friday. Mrs. Eckerson was re-elected president, Mrs. John Rusk, vice president and Mrs. Clara Selden, treasurer. Mrs. Jennie Lowery, of the teaching staff, was chosen secretary to take the place of Anna Nocton, who will teach in New York city next year.

Mrs. Isabel Welsh and son, William, of Newburgh, visited Mrs. Anna Hannigan, Tuesday evening.

Mr. and Mrs. Eugene Lounsberry of Newburgh visited Mrs. Thomas Newell Tuesday evening.

Mrs. Vernie Clark and Miss Eva Carr will entertain at the thimble tea of the Presbyterian Ladies' Aid Society at the home of the former Friday afternoon.

Leroy Davis has just completed the reconstruction of a five-room apartment in James Festa's place on Western avenue.

John Ryan of Poughkeepsie spent the week end at the home of his mother here.

Alridge Staples of Brooklyn spent the week end at the home of his mother here.

Mrs. John Palmer and children spent a week with her mother in Albany.

Tony Canzoneri, bantam weight, and his trainer returned to his home here on Sunday from Chicago.

One of the Mack dump trucks of J. Dallechia is located at Peekskill on a job for Mr. Massetti.

Margaret McCabe of Highland has been visiting her aunt, Mrs. Ella Gallagher.

Mrs. Louis Mecca and family of New York city are spending the summer with her mother.

Mrs. A. J. Hall of Yonkers, who has been here for a month with her daughter, Mrs. Killinder, left last week for Schenectady for a visit with her sister.

I. H. V. Dickinson left Sunday for his annual summer visit to his camp on Lake Champlain. Mr. Dickinson made the trip by motor boat.

Captain Eugene Behan of the U. S. Army and family, motored from San Antonio, Texas, to Marlborough where they are spending a few weeks with Captain Behan's sister, Mrs. Samuel Hewitt

Bernard Herberick has his four cottages on Hudson Terrace filled with New York folks for the summer months

Bishop Lloyd of New York city was heard Sunday morning at Christ Episcopal Church at Marlborough. He confirmed a large class of adult communicants as a part of the service. There was a large number present

A large number of local people attended the boat races at Poughkeepsie on Wednesday and the pageant in Kingston on Thursday.

Mr. and Mrs. Emmet Dickinson have moved to Newburgh.

Leander Gomer of Brooklyn is visiting at the home of David Dawes.

William Young and daughter visited friends in Middletown recently.

Howard Lynch of Brooklyn spent the week end with his family at their summer home here.

Thomas Newell Jr., spent Wednesday in Chester on a business trip.

Thomas Faris's family moved to New York city the past week.

Mr. and Mrs. Andrew Lester entertained friends from Brooklyn on Tuesday.

J. A. Heyworth spent several days in New York city the past week.

Charles Brogan of New York city spent the week end at his home here

Ulster County Savings Institution

280 Wall Street Kingston, N. Y.

STATEMENT JULY 1, 1927

Incorporated 1851

ASSETS

United States Bonds	$1,001,000.00
Bonds of States	62,000.00
Ulster County Bonds	13,000.00
Kingston City Bonds	129,572.39
Other City Bonds	1,433,876.45
Town, Village and School Bonds	525,475.26
Railroad Mortgage Bonds	150,000.00
Total Bond Investment	$3,314,924.10
Promissory Notes, secured by U. S. Bonds	1,125.00
Bonds and Mortgages	4,706,362.00
Banking House	45,000.00
Accrued Interest and Rents	113,910.13
Cash on Hand and in Banks	379,472.59
	$8,560,793.82

LIABILITIES

Due Depositors	$7,597,792.26
Surplus (Par Value)	963,001.56
	$8,560,793.82

Surplus (Market Value) $1,020,990.32

Deposits made on or before July 13th, 1927, will draw interest from July 1st.

Interest Credited Quarterly on all amounts from $1.00 to $7,500.00.

PERSONS WISHING TO OPEN AN ACCOUNT BY MAIL MAY SEND BANK DRAFT, CHECK OR POSTAL MONEY ORDER AND DEPOSIT BOOK WILL BE RETURNED BY MAIL.

ALL BUSINESS STRICTLY CONFIDENTIAL.

INSURANCE

W. A. VAN VALKENBURGH

KINGSTON TRUST CO. BUILDING, 318 BROADWAY.

PHONES—443. Residence 2023.

We write all kinds of insurance everywhere through our agency and brokerage connections.

ASHOKAN.

Ashokan, July 2.—The regular monthly business meeting of the M. E. Ladies' Aid Society will be held at the home of Mrs. Benjamin T. Steenburg on Thursday afternoon, July 7, at 2 o'clock, standard time.

The Adult Bible Class will meet in the Reformed Church on Tuesday night, July 5, at 7 o'clock, standard time.

The M. E. Ladies' Aid Society will hold a fair and supper in the M. E. Church Hall Wednesday afternoon and evening, August 10. There will be both fancy and useful articles for sale.

Ribble Resigns as Trinity Organist.

It is with deep regret that the many friends and acquaintances of J. George Ribble have heard of his resignation as organist and choirmaster of Trinity Methodist Church. Mr. Ribble tendered his resignation in order to become organist and choirmaster of the First Presbyterian Church of Wilkes-Barre, Pa. This church is considered one of the most prominent churches in the state, having the distinction of having one of the finest Austin organs in the country, valued at $52,000. The organ is a four manuel organ, having five organ bodies, solo organ, echo organ, swell, great and choir. It contains 67 speaking stops; including unisons there are all told 103 tablets on the organ, including chimes and harp.

Mr. Ribble has appeared in recital many times in this city in the past two years and his splendid work as an organ concert artist will be remembered by all who have heard his splendid work. He is planning to devote all his time to organ concert work in this new field as well as specialise on the art of organ playing only. His many friends will regret seeing him leave as his good organ work was a credit to the city, he having done some very fine work in the two years he resided here in Kingston. Mr. Ribble is a protege of Henry F. Seibert, famous concert organist of New York city.

REAL ESTATE TRANSFERS.

Deeds Recently Recorded With the County Clerk.

The following deeds have been filed in the Ulster county clerk's office:

Alida Risely and others to Adelbert Lapo, a parcel of land in town of Woodstock. Consideration $1.

Herman Blitzer and wife to Abraham Kanstrorn of Brooklyn, a parcel of land in town of Rochester. Consideration $1.

Owners' Development Company to Maud Heppner, a parcel of land in town of Ulster, in Lincoln Park Extension. Consideration $1.

Elias Lasher and wife to Pauli Hammer of New York, parcels of land in town of Woodstock. Consideration $1.

Mary S. Houghtaling to Susan L. Williams and Helen A. Higgins of Rumson, N. J., a parcel of land at St. Remy, town of Esopus. Consideration $1.

Charles S. Brown and wife to Matilda Clearwater, a parcel of land on Grant street, North Rondout, Kingston. Consideration $1.

Frederick J. Fahnrich and wife to Morris Brossman and wife, a property on southwesterly side of Wall street, Kingston. Consideration $1.

Esther Blackburn to Anthony Balestrieri and wife, a parcel of land on northerly side of Stephan avenue, Kingston. Consideration $1.

Philip Neinstein and wife to Mollie Sirotwtiz, a tract of land in town of Wawarsing. Consideration $1.

There were also filed for record 19 rights of way on lands to the Central Hudson Gas & Electric Company.

FLATBUSH.

Flatbush, July 2.—Prayer meeting will be held at the home of W. E. Cheshire on Friday night.

Miss Gertrude Hill, who has been spending her vacation with her mother, returned to New York Monday.

Mrs. Kathryn Burhans has returned home after spending a month with her daughter at Mt. Kisco.

The play, "The Hoo-Dooed Coon," will be presented at the T. X. T. Club on the evening of July 6, at 8:30 daylight saving time, by members of the Lake Katrine Grange. This play has already been presented successfully at Katrine.

Mr and Mrs. Harry Burhans have returned from New York where Mr. Burhans underwent a serious operation. Mr. Burhans is convalescing nicely at his home.

Mr. and Mrs. Arthur Myers will reside here upon their arrival from a honeymoon in the Adirondacks and Canada.

Buddhists of Asia are about to send missionaries to America. A little of our religion for a little of yours, is their maxim of reciprocity.

When you read of a horseshoer's college graduating a class of twenty-five, you know instinctively that it isn't situated in Detroit.

A minor poet, explaining his writing methods, says he has the old-fashioned habit of jotting down ideas on his cuff, possibly with a piece of chalk.

NOTICE IS HEREBY GIVEN that the undersigned, Treasurer of the City of Kingston, County of Ulster and State of New York, will sell at public auction to the highest responsible bidder at the City Hall of the City of Kingston, New York, on the 1st day of August, 1927, at 2:30 P. M., bonds of the City of Kingston which said bonds are to be of the Denominations of $1,000 each and to be numbered and mature as follows:

Nos 301 to 350, inclusive on August 1, 1947
Nos 351 to 380, inclusive on August 1, 1948
Nos 381 to 390, inclusive on August 1, 1947
Nos 391 to 420, inclusive on August 1, 1948
Nos 421 to 450, inclusive on August 1, 1949

Said bonds are coupon bonds and will bear interest at the rate of four per centum (4%) per annum, payable semi-annually on the first day of February and the first day of August in each and every year and are issued in pursuance of the General Municipal Law and the General City Law, the Charter of the City of Kingston and an ordinance of the Common Council passed on the 21st day of June, 1927

Said bonds are issued for the purpose of providing funds for repairing, altering and improving the water works system of the City of Kingston and to provide funds to acquire certain property required to make such repairs, alterations and improvements.

Said bonds cannot be sold for less than par. The terms of sale are as follows:

Bonds must be paid for in cash at the time of the sale, at which time bonds will be ready for delivery, and will bear date the 1st day of August, 1927

The City will not be liable to the purchaser, nor to any other person, for attorney fees in relation to the bonds or for investigating the validity thereof

Dated July 2 1927

WILLIAM C. DE WITT,
Treasurer of the City of Kingston.

SUNDAY SERVICES IN THE CHURCHES

Notices for this column will not be printed unless received before 3 o'clock Friday afternoon.

East Kingston—Rev. C. A. Holladay, D. D., will preach in the Methodist Episcopal Church Sunday morning, July 3.

Eddyville and Rifton Methodist Episcopal churches, the Rev. C. G. Gorse, pastor. Sunday services: Rifton—Holy Communion at 9:30 a. m. Eddyville—Holy Communion at 2 p. m.

Ponckhockie Congregational Church. The Rev. F. W. Moot, pastor. Divine worship at 10:30 a. m.; theme, "Future America". Bible school at 11:45 a. m. No evening service.

First Church of Christ, Scientist, 161 Fair street. Sunday service at 11 a. m., subject, "God." Sunday school at 9:30 a. m. Testimonial meeting, Wednesday evening at 7:45. Reading room at 40 John street.

Wurts Street Baptist Church, corner Wurts and Spring streets, the Rev. Charles B. Smith, D. D., minister. Bible school at 9:45 a. m. Morning worship with communion service at 10:45. No evening services Mid-week service at 7:45 p. m. Thursday.

Trinity Methodist Episcopal Church, the Rev. George Lindsay Withey, minister.—10, Sunday school. 11, morning worship and Holy Communion. 6:45, Epworth League. 7.30, evening worship and sermon, "The Call of the Rondout Creek."

Fair Street Reformed Church, the Rev. Frank B. Seeley, D. D., pastor.—Union service in the First Reformed Church at 10:30 a. m. Dr. Boeve will preach. Bible school meets at 9:30 a. m. Union mid-week prayer service in St. James M. E. Church Thursday evening.

Free Methodist Church, on Tremper avenue, between Downs and O'Neil streets. The Rev. A. B. Collier, pastor. Sunday school at 10 a. m. Preaching service at 11 a. m. Evening worship at 7:30. Regular mid-week prayer and class meeting Thursday evening at 7:45.

Holy Cross Episcopal Church, Pine Grove avenue, near Broadway, the Rev. Gregory Mabry, rector. Services for the Third Sunday after Trinity: 7.30 a. m., Mass for communion; 10:30 a. m., low Mass and sermon (Rector). Weekday services: Mass daily at 7:15 a. m.; Friday at 9:00 a. m.

Rosendale Baptist Church, the Rev. L. Davies, minister. Bible school, 9:45 a. m. Preaching service, 10:45 a. m. Subject, "The Joy of Restoration." Y. P. S. C. E., 7:00 p. m. Evening service, 7:45 o'clock. New York Baptist City Mission's Work. Illustrated. Wednesday evening prayer service, 8 p. m.

All Saints' Episcopal Church, Rosendale, the Rev. James G. Cameron, rector. Sunday services, 8 and 10:45 a. m. Sunday school, 10:45 a. m. At St. Thomas' Church, Rifton, 3 p. m. Sunday school, 2 30 p. m. The church army corps will hold an outdoor service at Rifton on Friday, July 8, at 3 p. m. and at Rosendale at 8 p. m.

First Presbyterian Church, Elmendorf street, the Rev. Putnam Cady, D. D., pastor.—Bible school, 9:30. Note change of hour. Scholars are requested to be in their places by 9:25. 10:30, union service in the Albany Avenue Baptist Church with Dr. Cady as preacher. This order will be followed during July. No evening service.

Lutheran Mission Congregation. The Rev. Carl A. Romoser, pastor. Services are held every Sunday morning at 10:30 a. m. in the Odd Fellows' building, corner Broadway and Brewster street. Sunday school at 9:30 a. m. The public is invited to come and worship with us. On Thursday evening at 8 o'clock the Ladies' Aid Society will meet.

Franklin Street A. M. E. Church, the Rev. E. O. Clarke, pastor.—10 a. m., class meeting; Norman West, leader. 11 a. m., morning worship and Holy Communion. 12 m., Sunday school; 8 p. m., evening worship. Tuesday evening class meeting; Edward McKinnon, leader. Thursday evening, prayer meeting. The first quarterly conference will be held on Wednesday, July 13.

Clinton Avenue Methodist Episcopal Church, the Rev. Ernest G. Reith, minister.—9:30 a. m., the Sunday school. 9:30 a. m., the Men's Bible Study Class. 10:45 a. m., morning service of worship. The The Sacrament of the Lord's Supper will be administered. 7 p. m., the Epworth League devotional meeting. Stephen Hyatt will lead the discussion. 8 p. m., evening worship with sermon by the pastor.

Reformed Church of the Comforter, Wynkoop Place. The Rev. Wilbur F. Stowe, pastor. Bible school at 9:45 a. m. Morning worship at 10:45 with sermon by the pastor on "Show Us the Father." The C. E. prayer meeting and the evening preaching service will be omitted, also the Thursday evening prayer service. Sacrament of the Lord's supper next Sunday morning. At that time there will be an opportunity for any who wish to join the church.

Immanuel Evangelical Lutheran Church, Livingston street, the Rev. E. L. Witte, pastor.—The summer schedule of services will be inaugurated: English sermon at 10 a. m. Sermon theme, "The Penitent Sinner." German service at 11 a. m. Theme, "The Battle of Faith Against the Powers of Iniquity." Monday, July 4, the annual church and Sunday school picnic will be held in Hasbrouck Park. The general public is invited. Tuesday, 8 p. m., meeting of the church council.

Rondout Presbyterian Church, the Rev. Charles G. Ellis, Ph. D., pastor. Bible school, 10. Morning service, 11. Subject for the morning sermon, "The Nation's Faith Expressed in Adventure." There will be no evening services until September. Program of music:

Prelude, "Chansonette" ..... Nicode
Anthem, "Thou Will Keep Him in Perfect Peace" ..... West
Offertory, "Souvenir" ..... German
Organ Solo.
Postlude ..... Flagler

First Baptist Church, Albany avenue. The Rev. Arthur S. Cole, pastor. Union morning service at 10:30, with preaching by the Rev. Putnam Cady, pastor of the First Presbyterian Church. Bible school session at 11:45 a. m. No evening service during July and August. Musical program:

Prelude—Sortie ..... Mathews
Anthem—I Will Dwell in the House. Eville
Offertory—Melody in D Flat. Faulkes
Tenor Solo—Selected
Mr. Bonesteel
Postlude in B Flat ..... Faulkes

Lutheran Church of the Redeemer, corner of Wurts and Rogers streets. The Rev. William J. Nelson, pastor. Prof. Frederick Richens, organist and choirmaster. The third Sunday after Trinity. The chimes will ring 20 minutes before the service. Divine service at 10:30 a. m. Sunday school at 9:15 a. m. On Thursday, July 7, at 8 p. m., there will be a special meeting of the congregation. Musical program:

Song Without Words .. Mendelssohn
Serenade ..... Lemare
Postlude ..... Stainer
Anthem—God Be Merciful Unto Us. McPhail

First Reformed Church, the Rev. Lucas Boeve, D. D., minister.—Dr. Boeve occupies his pulpit Sunday morning. The service begins promptly at 10:30. The Fair Street Reformed Church unites with this church during July. After the discourse Sunday morning the Sacrament of the Lord's Supper will be observed. New members will be welcomed into the church. The Bible school meets at 12 o'clock. Evening service omitted. Union prayer meeting in St. James Church Thursday at 8 p. m. Consistory meets in the lecture room Thursday at 9 p. m.

St. James M. E. Church, the Rev. J. Wilbur Tetley, minister. Beginning Sunday the Sunday school will meet before the morning service, promptly at 10 o'clock. The hour of morning worship will be 11 o'clock instead of 10:30 as formerly. This order will be followed during July and August. There will be no evening service. Union prayer meeting will be held in this church on Thursday evening at 8 o'clock. The Sacrament of the Lord's Supper will be celebrated at the morning service at 11 o'clock. Musical program:

Prelude, "Idyll" ..... Kinder
Anthem, "Give Ear Unto Me," Owst
Solo, "Behold, There Shall Be a Day" ..... Wooler
Mrs. Rich.
Postlude, "Allegro" ..... West

St. John's Church, Albany avenue. 8.00 a. m., the Holy Communion. 10:45 a. m., the Holy Communion, with sermon. Subject, "Helping the Master." Order of service:

Processional Hymn, "Onward Christian Soldiers" ..... Sullivan
Kyrie Eleison ..... G. J. Elvey
Gloria Tibi ..... Christopher Gounod
Sermon Hymn, "Sing My Soul," J. B. Dykes
Sermon ..... W. P. Kemper
Offertory Anthem, "O Saving Victim" ..... Stainer
Sanctus ..... Berthold Tours
Benedictus Qui Venit ... B. L. Selby
Agnus Dei ..... G. M. Garrett
Gloria in Excelsis ..... Old Chant
Recessional Hymn, "Fight the Good Fight" ..... Boyd

Thursday, July 7th, 10 a. m., the Holy Communion; 6:30 p. m., Men's Club Annual Supper in Parish House. The men of the parish are earnestly requested to be present in the Parish House at 6:15 p. m., on Thursday, the 7th, and to contribute personally to the pleasure of the evening.

St. Mark's A. M. E. Church, Foxhall avenue, the Rev. J. M. Proctor, pastor. The regular monthly Communion will be administered Sunday morning immediately after the general class which will be conducted by the leaders, George Johnson and S. C. DeWitt at 11 a. m. Let all the members express their gratitude to God for His mercies by giving regular attendance upon these means of grace. At 8 p. m. sermon. Subject, "The believer's abundant source of supplies." On Monday, the 4th, the larger pupils of the Sunday school will unite with the Sunshine Club, and give a year party in front of the church. Good things to eat and drink. The yard will be well lighted. Come early; Go see the fireworks and return to the church grounds for the balance of the evening. Come and see how nice everything is. The stewards and stewardesses will meet Wednesday evening at 8:30 in the church to complete arrangements for the chicken supper on the 12th. We must make each of these events profitable, so let every one take hold with a royal will and do their best.

Trinity Evangelical Lutheran Church, Spring and Hone streets. The Rev. William H. Pretzsch, pastor. 9 a. m., German service. The German speaking public invited. 10 a. m., English Sunday school. All children welcome. 11 a. m., English service. Text: Luke 11, 1-4. Sermon theme: "Lord, Teach Us to Pray." The public is invited to all our services. Tuesday night at 8 o'clock quarterly meeting of the Sick and Aid Society. All members are urged to attend this important meeting. The Wednesday afternoon Bible school will re-open on the second Wednesday in September. The Ladies' Aid will not meet during July and August. On Sunday afternoon, July 10, at 2:30, a regular consecration meeting will be held in the church basement. All members are requested to come. On Thursday, July 14, our annual congregation and Sunday school picnic will be held at Forsyth Park. Autos will take the children and teachers to the park leaving the church at 9.30 sharp in the morning. The public is invited.

Musical Program.

Prelude—Song of India ..... Rimsky-Korsakow
Soprano Solo—(German Service) .... Selected
Mrs. Katherine Thiel
Violin Solo—(English Service) ..... Selected
Frederick J. Broadie
Offertory—Melody in D Minor. Wells
Postlude—Marcheuo No. 4 .... Buttmann

William H. Pretzsch, Jr., organist.

ELEANOR GUNN
On Fashions

Left.—A Suit of Striped Velveteen Buttons All the Way Up the Front and Favors a Very Short Jacket Length. The Blouse Is of Black and White Printed Crepe.

Center.—The Normal Waistline and Trouser Sleeve Are Interesting Features of a Street Coat in Green Covert Set Off by Slightly Contrasting Stitching in Green-Gray Tones.

Right.—A Sleeveless Jumper of Bright Blue Jersey Is Stitched with Pink Thread to Match the Pleated Skirt and Short Sleeves of Pink Jersey, Which Are Bordered with the Blue.

THERE IS NO TELLING WHEN PRINCE CHARMING MAY ALIGHT FROM THE SKIES, SO BE ON THE LOOKOUT IN SMART CLOTHES AND READY TO HOP OFF.

New York.—As all know, Lindbergh's flight has inspired and will continue to inspire designers, and if we all take to the air, flying clothes will soon become a talking point for merchants. Let us hope they will be less awful than the shields and veils the early women motorists considered necessary to their comfort.

Already some of the best-looking sports clothes show a flight of fancy strongly savoring of aviation. Leather and buckles and trim lines, especially about the throat, are some of the characteristic features. Nearly all smart sports clothes are belted or at least designed so that one may wear a belt when in the mood. Helmet-shaped hats and knitted cardigans and suits keep up the illusion, while wing motifs and sky blue and gray have all flown over fashion's horizon since Paris and New York have been bound together.

Velvet and velveteen, and knitted boucle things, together with novel woolens, give substance even to midsummer clothes. The sort of costume that one sees right through has little place in the modern girl's wardrobe. She reserves sheer chiffons for evening and wears by day clothes of sturdier stuff, frowning upon transparent materials, or, when inclined to use them, taking them liberally

Pleated skirts are gradually giving way to wrap-around ones. Something of a trouser suggestion results from having the gap almost centered.

(Copyright, 1927, by Metropolitan Newspaper Service, New York)

SAUGERTIES

Saugerties, July 2.—Steve Chorvas of Candyland plans to open his new store and lunch room on Main street this Saturday.

Doctor C. F. Rockey, representing the Anti-Saloon League, will be present at the evening service in the Congregational Church this Sunday.

Plans for the annual picnic of the local chapter, O. E. S., have been completed and it will be held on August 3, at Golden Rule Inn. There will be a chicken dinner, also dancing, boating and other sports.

Ray Martin of Main street, this village, will enter business at Ossining. Mr. Martin's friends wish him success in his new place of business

Myron Bedell of Washington avenue received a deep cut on his wrist on Monday. Dr. Luther Emerick is attending the wound.

George E. Griffis of Miami, Fla., is visiting friends in this village.

Mr. and Mrs. Robert Thornton and child of Brooklyn are visiting his mother of Washington avenue.

Mrs. David Hommel and daughters of this village are spending the summer at their farm in Saxton.

The semi-annual election of officers in the W. H. Raymond Lodge, I. O. O. F., was held on last Monday evening and the following were elected: Arthur Bishop, noble Grand; Frank Delanoy, vice grand; Arthur Petschke, Jr., financial secretary; George H. Smith, treasurer; Bradley Shultis, representative to Grand Lodge; G. M. Valkenburgh, alternate.

A large number of Saugertieslans attended the boat races held in Poughkeepsie on Wednesday.

Miss Lillian Stalters of West Bridge street is in the Kingston City Hospital receiving treatment for diabetes.

Mrs. I. Brown of Main street is spending some time in New York city on business.

The Clinton Van Buskirk garage has received a shipment of new Chevrolet cars.

Mr. and Mrs. Albert Cartwright of Market street have moved their household goods to Flushing, L. I., where they will make their future home.

Two new stores are locating here on Main street. One is a bakery which will be conducted by Robert Strahlendorffin in the Jaffe building, and the other is a stationery and souvenir store which will be conducted by Frank Hagadorn, who will occupy the Van Steenburgh and Kerney building.

Several organizations are planning to take part in the parade which will take place in this village on next Monday.

The law office of the late William N. Fessenden in the Van Buskirk building has been discontinued and the entire stock has been moved to Kingston. This office will be occupied by M. A. Vandervaag, the optician.

The Saugerties Savings Bank has purchased the bonds offered for sale by the Glasco school district. The three bonds were purchased for $1,166.66 each. This money will be used to purchase the site for the new school building.

WEST HURLEY.

West Hurley, July 2.—The Rev. Fred Hults and Mrs. Hults were entertained for dinner on Sunday at the home of Mr. and Mrs. N. H. Rowe.

Mrs. E Hoyt Green, who was confined to a hospital in Kingston by illness for the past four weeks, has returned to her home.

Mr and Mrs. Frank Kellerhouse attended the Children's Day exercises Sunday in Tongore

Mr. and Mrs. Fred Hammond and family spent Sunday in Central Valley.

Mr. and Mrs. J. H. Joyce and family of Cold Brook called on Mr. and Mrs. L. E. Joyce on Sunday evening.

Mr. and Mrs. Eugene Ostrander and Mrs. Emma Tone of Glenford attended the funeral of their cousin Elmer Lapo in Woodstock Sunday afternoon.

Mr. and Mrs. Leroy Every and family, Mrs. Carrie Parks and son Percy, and daughter Roxie of Kingston spent Sunday with Mr. and Mrs. Eanes Every.

Miss Laura Joy of Sawkill visited with her uncle and aunt, Mr. and Mrs Arthur Joy this week.

Miss Claudia Williams, who has been spending a three weeks' vacation in Center Moricher, has returned home.

Mr. and Mrs. M J. Joyce and daughter Dorothy spent the week end in Roxbury.

Miss Carolyn Saxe is spending a few days with her parents, County Clerk J. H Saxe and wife.

Several from this place attended the pageant given by the Farm and Home Bureau in Kingston on Thursday.

Joseph Britt and Vincent O'Reilly of Hudson spent Monday with their cousin, Paul Joyce

Mrs Arthur K Rice and children of Kingston visited in this place on Wednesday.

OLIVEREA.

Olivereа, July 2.—George Carr and son, Albert, were Kingston visitors Wednesday

G Hamper and family of Detroit, Mich., are camping on the Knight farm.

Alice Haeland has returned from New York city

Leo Rosenzweig of Binghamton is visiting at the home of Mr and Mrs. Van Wyck Knight.

Pardee Burhan is laying new water pipes to the cottage of Miss Altberger

The Slide Mountain House will open on July 4

The Ladies' Aid will hold its annual church fair at the church grounds on the afternoon and evening of August 10

Sheridan Sutterlee of Slide Mountain has begun haying.

The KITCHEN CABINET

(©, 1927, Western Newspaper Union.)

Remember that money is of prolific, generating nature. Money can beget money, and its offspring can beget more and so on. Five shillings turned is six, turned again it is seven and three pence, and so on till it becomes a hundred pounds.—Benjamin Franklin.

CASSEROLE DISHES

Veal hearts are most savory when well cooked and seasoned and taste much like venison. Fry four slices of bacon until crisp, remove them from the pan and add a small sliced onion; fry in the fat. Trim and wash four veal hearts and fry them in the hot fat. Place the hearts in a heated casserole, add to the fat in the pan a cupful of water or stock, a minced pimento, a teaspoonful of salt and a bit of bay leaf. Pour the mixture over the hearts and cook well covered two hours. Just before serving add the pieces of bacon.

Vegetables en Casserole.—Cut turnips, squash or cauliflower into small pieces and cook in salted water until tender. Drain and place in a casserole with two minced green peppers, a tablespoonful of butter and one-half cupful of cream or rich milk. Bake in a moderate oven for fifteen minutes. Pour over a cream sauce, add a layer of buttered crumbs and cook uncovered until the crumbs are brown.

Lamb en Casserole.—Have three steaks cut from the leg. Put into a blazing hot frying pan to sear the surface and hold in the juices. Remove from the pan, brush with butter, sprinkle well with salt and pepper and lay in the casserole. Add one cupful of potatoes, cut into cubes, one-half cupful of string beans, three-fourths of a cupful of carrots cut into thin strips, three slices of onion, two cupfuls of stewed and strained tomatoes thickened with butter and flour—two tablespoonfuls of each, well mixed. Cook until the vegetables are soft and the meat is tender.

The advantage of casserole cooking is that the dish may be put into the oven with proper heat and left without further attention until ready to serve. The dish itself is placed on the table, doing away with a platter and two to three serviable dishes.

Nellie Maxwell

—DANCE:—
SUNDAY NIGHT, JULY 3
Shaefer's Hall, Eddyville.
Music by St. Louis Rhythm Kings
Admission—50c.

ELEANOR GUNN ON FASHIONS

Fringe for the Bride, and What More Lovely Than Sparkling Crystal Fringe or Daintier Than a Beruffled Tulle?

New York.—The bride of today shows an aversion to a gown whose usefulness is over when her bridal photograph is taken. She wants a stunning white dress that will not stamp her as Mrs Newlywed when ever she wears it in the lived-happily-ever-after period. Traditional brides glide down traditional flower-banked aisles in shimmering satins, but they are in nothing like the proportion of other days when crystal or silk fringes, taffetas and organdies and such things were not deemed worthy for the day of days

The bride in the sketch is dressed after the manner of Chanel She is wearing an ideal dance frock for the months to follow and one that is not inappropriate for a formal church wedding. Silk fringe of a greater depth is made much of by modern brides, who also show a marked preference for taffeta, and are inclined towards tulle and the finer laces.

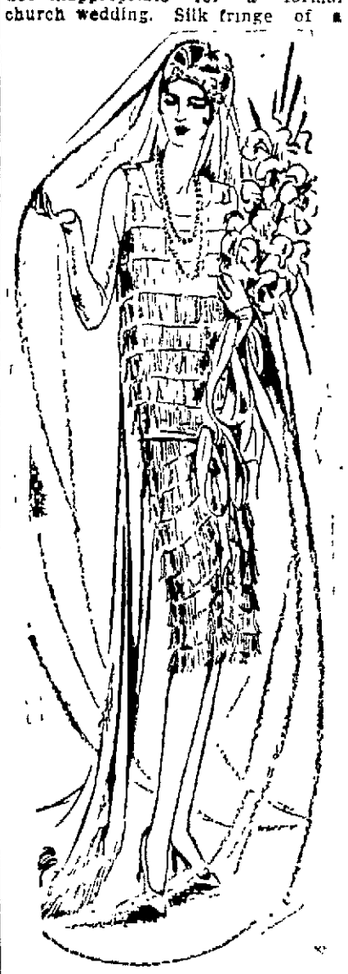

A Recent Prominent Society Wedding in London Indicated the Bride's Choice of Crystal and Silver for Her Wedding Gown, Which Is of Silver Tissue. It is Arranged in Narrow Tiers Covering Bodice and Skirt and Following an Upward Line in Front.

Since there is something incongruous about an abbreviated skirt and a billowing bridal veil, many brides wisely choose the bouffant robe de style type of dress, always charming in satin, taffeta, or lace, and lovely as a dream in tulle. Since an untrimmed colored satin dress is smart for dance or dinner wear, there is no reason why the bride should not follow tradition and wear satin fashioned on such lines as will be of service later

(Copyright, 1927, by Metropolitan Newspaper Service, New York).

OUR DAILY PATTERN.

A Pretty Apron for Mother's Helper.

5761. As here portrayed, the apron was made of unbleached muslin with decoration in red. One could use gingham, cambric or cretonne.

The pattern is cut in 3 sizes: 4, 6, 8, 10 and 12 years. A 10 year size will require 1¼ yard of 36 inch material.

A pattern of this illustration mailed to any address on receipt of 12c in coin or stamps by the Pattern Department, The Freeman, Kingston, N. Y

Fashion Book Notice.

Send 15c in coin or stamps to The Freeman for our up-to-date Spring and Summer 1927 Book of Fashions showing color plates, and containing 300 designs of ladies', misses' and children's patterns, a concise and comprehensive article on dressmaking, also some points for the needle (illustrating 10 of the various simple stitches), all valuable hints to the home dressmaker.

Africa's Many Languages

About 275 languages are spoken in Africa.

Daddy's Evening Fairy Tale

BY MARY GRAHAM BONNER

COPYRIGHT BY WESTERN NEWSPAPER UNION

THE MOUSE BALL

There are waltzing mice, as doubtless you know, that really dance and don't just jump or frisk about.

They waltz around and around, but all by themselves, and they dance just as quickly as they can.

They love it better than anything else. In fact, I think, they almost care for it more than they do for eating. Oh, yes, they do love to waltz.

The waltzing mice are unlike other animals in this. But the waltzing mice will waltz all day long and never seem to get tired of it.

Once there were a number of mice who had been living in a cellar of a house.

One day one mouse heard one of the grown-up people in the house say that they were going to get a big cat and have him live in the cellar, as they had been much disturbed by the sounds of mice and feared they would be overrun by them.

This frightened the mice terribly, and they didn't know what they could do.

So one of the older ones said he would spend the next day looking around for a new home.

At night he came back in very high

At Night He Came Back.

spirits, saying that he had discovered an ideal home and a very grand one.

It was in a barn not far from where they were, where there was plenty of room for waltzing and also warm hay for them to sleep in at night.

All the mice at once began to waltz around with joy, for they had been worrying about the cat all day long.

However, the old mouse was very wise and prudent, and he stopped them, saying:

"We must hurry and get out before the cat is brought here."

So one by one they filed through a narrow hole and out into a side street, where they scampered after the old mouse to their new, safe home.

They were perfectly delighted with the barn, which seemed like a palace to them after the dingy cellar, and they all felt so happy and so secure now that they had escaped in time.

So they soon cleared away some hay in the center of the barn and sent for a lot of their friends and gave a fine opening ball in their new, beautiful home.

SOME GUESSES

What is the largest room in the world? The room for improvement.

• • •

Which is the strongest day in the week? Sunday, because the rest are all week (weak) days.

• • •

Why is ambition like a weathercock? Because it is a vain and glittering thing to aspire (a spire).

• • •

Which is the queen of roses? The rose of the watering-pot, because it rains (reigns) over them all.

• • •

Who was the first whistler? The wind, it whistled "Over the hills and far away."

• • •

Why is a school teacher like the letter C? Because she forms lasses into classes.

• • •

What is that which never asks any questions and yet requires many answers? The door bell.

• • •

Why does a railway conductor cut a hole in your ticket? To let you through.

• • •

What is the longest word in the English language? Smiles, because there is a mile between the first and last letter.

• • •

What is the difference between a church bell and a pickpocket? One peals from the steeple and the other steals from the people.

• • •

Why is an old coat very much like a new one? Because they are both worn out.

• • •

What is it we often catch but never see? A passing remark.

Way of Holding Caller

Peggy, aged not quite four, likes to answer the telephone. One day upon answering it she found a woman wanted to talk to her mother, who was busy with baby sister.

Not knowing how else to hold her mother's friend on the wire till her mother could get there she kept repeating, "Don't say good-by, don't say good-by."

CALL 3095
For Prompt and Courteous Service
VAN DEUSEN BROS.
PLUMBING-HEATING.
7 WEST STRAND.

GAS BUGGIES—Meet Ida and Hector and Family.

OFFICE CAT

TRADE MARK REG. COPYRIGHTED

By Junius

"I see this medicine is good for man or beast."

"Yes," said the druggist

"Gimme a bottle. I believe that is the right combination to help my husband."

A pretty young thing from the city had been staying on a ranch up in the cattle country for a few weeks Seeing some calves running across a pasture, she exclaimed, "Oh, what pretty cowlets"

"Yes, miss," drawled the ranchman, pulling his mustache to conceal a smile, "they are pretty, but they's bullets."

Vacation.

We've had our big vacation
And we've motored far away,
O'er mountain roads and valley
Pikes where torrid heat held sway.
We drank insipid water
Here and there along the way,
And now we ask each other,
Did vacation truly pay?

We stopped at tourists' hotels
Where they charged us up like sin
And seemed to think they favored
Us because they took us in
In restaurants they served us
Foods where odors foul held sway,
And turned our stomachs upside
Down; I's asking, did it pay?

We started out as tourists,
But de-tourists we became
O'er rutty roads and said hills—
Oh, it surely was a shame!
We banged our automobile
Through creek bottoms miles of way,
So now I raise the question,
Did vacation truly pay?

Oh, yes, it paid twice over
For it always is a joy
To dream, anticipating
While no real things annoy
And now that we have wandered
O'er the route we sought to roam,
We sure will be contented
To remain right here at home.

"Doctah," asked a lady of color, "Ah's come to see ef yo' am gwine order Rastus one o' dem mustard plasters ag'n today?"

"I think perhaps he had better have one more," answered the medico.

"Well, he says to ax yo' kin he have a slice o' ham wid it count of it's a mighty pow'ful perscription to take alone."

"Tomorrow afternoon," said the minister to his congregation, "the funeral of Mr. So-and-So will be held in this church. I shall make a funeral address on the occasion, and the man himself will be here, the first time in twenty years."

The End of Summer.

When poppies in the garden bleed,
And coreopsis goes to seed,
And pansies, blossoming past their time,
Grow small and smaller all the time,
When on the mown field, shrunk and dry,
Brown dock and purple thistle lie,
And smoke from forest fires at noon
Can make the sun appear the moon,
When apple seeds, all white before,
Begin to darken in the core,
I know that summer, scarcely here,
Is gone until another year.

Doctor (examining life insurance prospect)—Do you talk in your sleep?

Prospect—No. I talk in other people's sleep.

Doctor—How come?

Prospect—Oh, I'm a college professor.

Our off-hand guess is that Ananias got his living by writing resort literature.

(Copyright, Office Cat Syndicate, Washington, D. C., and Greensboro, N. C.)

The question some made transparent: Where was the Battle of Gettysburg fought, and what took place there?

To make everything seem natural these model homes at the fair ground should have chuck holes in front of them.

The French have not had a cabinet crisis in so long that we have almost forgotten the name of the current premier.

The bride who has gone to the jungle with her husband to study gorillas can save money if she dresses as the gorillas do.

"This," remarked the husband of the card fiend as he wrote her out a check for $3108, "must be what they call a toll bridge."

The Daily Cross Word Puzzle

By RICHARD H. TINGLEY

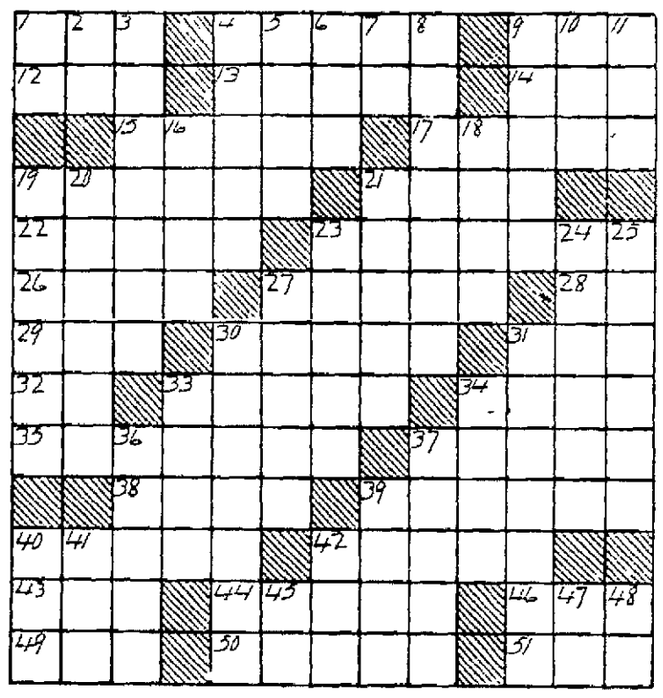

Vertical 9 is also a river in France.

Horizontal

1—Hobby
4—Kind of puzzle
9—The ocean
12—A keel-billed cuckoo of Brazil
13—Stop! (naut.)
14—Unit of energy
15—Insipid
17—Think
19—To turn on a pivot
21—Extend over
22—Window glasses
23—Quell
26—Always
27—Character denoting an omission in printing
28—Disordered type
29—On this side (prefix)
30—Rescued
31—Small piece of a machine
32—Enclosed
33—Drank heavily
34—A fish
35—Individuality
37—An equine
38—The "North Star" state (abbr.)
39—A seasoning
40—Degrade
42—List of candidates
43—College yell
44—Young branch of a plant
46—Attempt
49—Period of time
50—Hues
51—Understand

Vertical

1—Fourth musical note
2—Any
3—Prognosticates
4—Carries off by force
5—Sin
6—Pernicious
7—Ourselves
8—Ceased
9—Fish net
10—Eagle
11—Advancing years
16—Assert
18—Portion
19—Coined money
20—Moving to and fro
21—Withered
23—Stormed
24—Thinly diffused
25—A silly smile
27—Gelded rooster
30—With the least delay
31—Floor coverings
33—The person or thing referred to
34—Native descended from ancient Egyptian stock
36—City in Nebraska
37—Excites
39—Small piece of land
40—Have existence
41—Institution abolished by prohibition
42—Native of a country
45—Exclamation to call attention
47—Second musical note
48—You (Bib.)

Solution will appear tomorrow.

Solution of preceding puzzle.

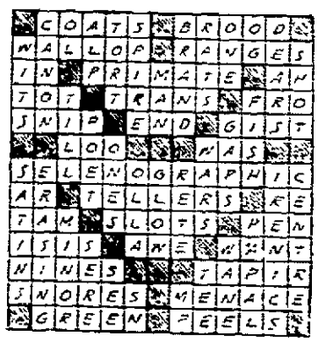

© McClure Newspaper Syndicate

For Heat and Energy

Sensibly directed candy eating is one means of developing heat and energy. For this purpose it is quite as important as food for growth and repair of the body.

Card of Thanks.

The family of the late Leonard Hazzard wish to express their heartfelt thanks and appreciation to their many friends and relatives for the kindness extended to them during the recent illness and death of their beloved father and brother. We are also grateful for the many floral remembrances, especially thanking the members of the Rose-Gorman Company for their beautiful piece of flowers Signed,

CHILDREN, SISTERS AND BROTHERS.

—Advertisement.

EXACT CORRECTION for VISUAL DEFECTS

Glasses that correct muscular strains, overcome visual defects—when we fit the eyes.

S. STERN OPTOMETRIST 42 BROADWAY

Hudson River Day Line

Steamers "Hendrick Hudson," "Alexander Hamilton," "Robert Fulton," "DeWitt Clinton," "Peter Stuyvesant," "Albany," "Chauncey M. Depew," Daily Including Sunday.
DAYLIGHT SAVING TIME.
Down Steamer leaves Kingston Point 1:00 P. M. for Poughkeepsie, Newburgh, Yonkers and New York City, arriving W 129th St., 5:40 P. M., W. 42d St., 6:00 P. M.; Desbrosses St., 6:20 P. M.
Up Steamer leaves Kingston Point 2:25 P. M for Catskill, Hudson and Albany, arriving at 6:45 P. M.
Music. Restaurant Cafeteria.

TIME TABLE OF

ULSTER & DELAWARE R. R.

Effective June 26, 1927
Eastern Standard Time

Trains are due to leave this city as follows:

Kingston Point *1.35 p m
Rondout Station *5.20 a. m.; a6.10 a. m
Union Station *6:20 a. m.; a6:50 a. m., *12:30 p. m., *2:00 p m, †2:45 p m; a5:30 p m.

Trains are due to arrive as follows:

Union Station b8.48 a. m.; †10.40 a. m.; a11.25 a m. c1:21 p m.; *4:20 p m; †6.20 p m, a7:47 p m, first trip July 10 Last named will run July 4 also.

Rondout Station †11:00 a. m.; a11:40 a m.; *6.40 p m

Kingston Point †11.05 a. m.; a11:45 a. m.
*Daily. †Daily except Sunday aSunday only. aFridays only bMondays only. cExcept Sundays and Mondays.

heat your home with gas

pay for your fuel after you use it; no firing—no dirt.

You have dreamed of a heating plant that would *run itself!*

Here it is at last, the Gas-Era Gas-fired Boiler, *automatic, efficient, safe!*

Just connect it to your present Radiator System. No fuel to store—pay for it *after* you burn it. As consumption increases, cost per unit of fuel decreases. Every operation is automatic.

A Gas-Era Estimate Furnished For Your Home; No Obligation

NOW ON DISPLAY AND IN OPERATION AT OUR SHOWROOM

For Sale by

FRED M. DRESSEL

HEATING, PLUMBING AND METAL WORK.

73 ALBANY AVE. Phone 416. KINGSTON, N. Y.

Manufactured by Richardson & Boynton Co.

IF IT'S TIRES—SEE BROWN
STARTING OUR 16th YEAR.

TODAY MARKS

15 YEARS

OF SUCCESSFUL TIRE SELLING FOR THE BROWN TIRE COMPANY

Exactly 15 years ago we first started to serve Tire Buyers of this vicinity on Downs street. Our business grew steadily, fast and consistently, making necessary a move to our present larger quarters at 662 Broadway. Stronger than ever, we are resting on a foundation that is doubly solid, proof of the never-failing faith our patrons have placed in us as a sales organization.

Always giving you merchandise as advertised, trying every minute to please with prompt, efficient service and do whatever else is possible to retain your patronage.

During our 15th Anniversary Sale we have made drastic price cuts on all STANDARD MAKE TIRES.

Celebrate with us at our expense, always glad to welcome a new customer. Come in.

BUY NOW FOR THAT FOURTH OF JULY TRIP.

30x3½ Std. Clincher Cord 4.75

29x4.40 Balloon 5.75

30x3½ Cl. Oversize $6.50
TUBE 1.50

30x3½ Straight Side $6.50
TUBE 1.50

OVERSIZE CORDS
31x4, 32x4, 33x4, 34x4 — 8.90
TUBES 2.00

29x4.75, 30x4.75 — 9.85
TUBES 2.00

29x4.95, 30x4.95, 31x4.95 — 11.60
TUBES 2.50

OVERSIZE CORDS
32x4½, 33x4½, 34x4½, 35x4½ — 13.50
TUBE 2.75

30x5.25, 31x5.25 — 12.50
TUBES 2.75

30x5.77, 32x5.77 — 14.90
TUBES 3.00

OVERSIZE CORDS
33x5, 34x5, 35x5 — 17.50
TUBES 3.00

32x6.00, 33x6.00 — 16.50
TUBES 3.50

33x5.77 ..... $19.50
33x6.75 ..... $19.50
34x7.30 ..... $22.50
TUBES 3.50

32x6.20, 33x6.20 — 19.50
TUBES 4.00

BROWN SAVES YOU MONEY AND SERVES YOU BETTER

MAIL ORDERS FILLED. WE PAY ALL CHARGES

OPEN EVENINGS, SUNDAYS AND ON HOLIDAYS.

BROWN TIRE CO.

IF IT'S TIRES—SEE BROWN.

Phone 796. 662 Broadway.

KINGSTON, N. Y.

IF IT'S TIRES—SEE BROWN
STARTING OUR 16th YEAR.

Use FREEMAN advertising regularly and conservatively and results will surely follow.

July Fourth Is Declaration's Birthday

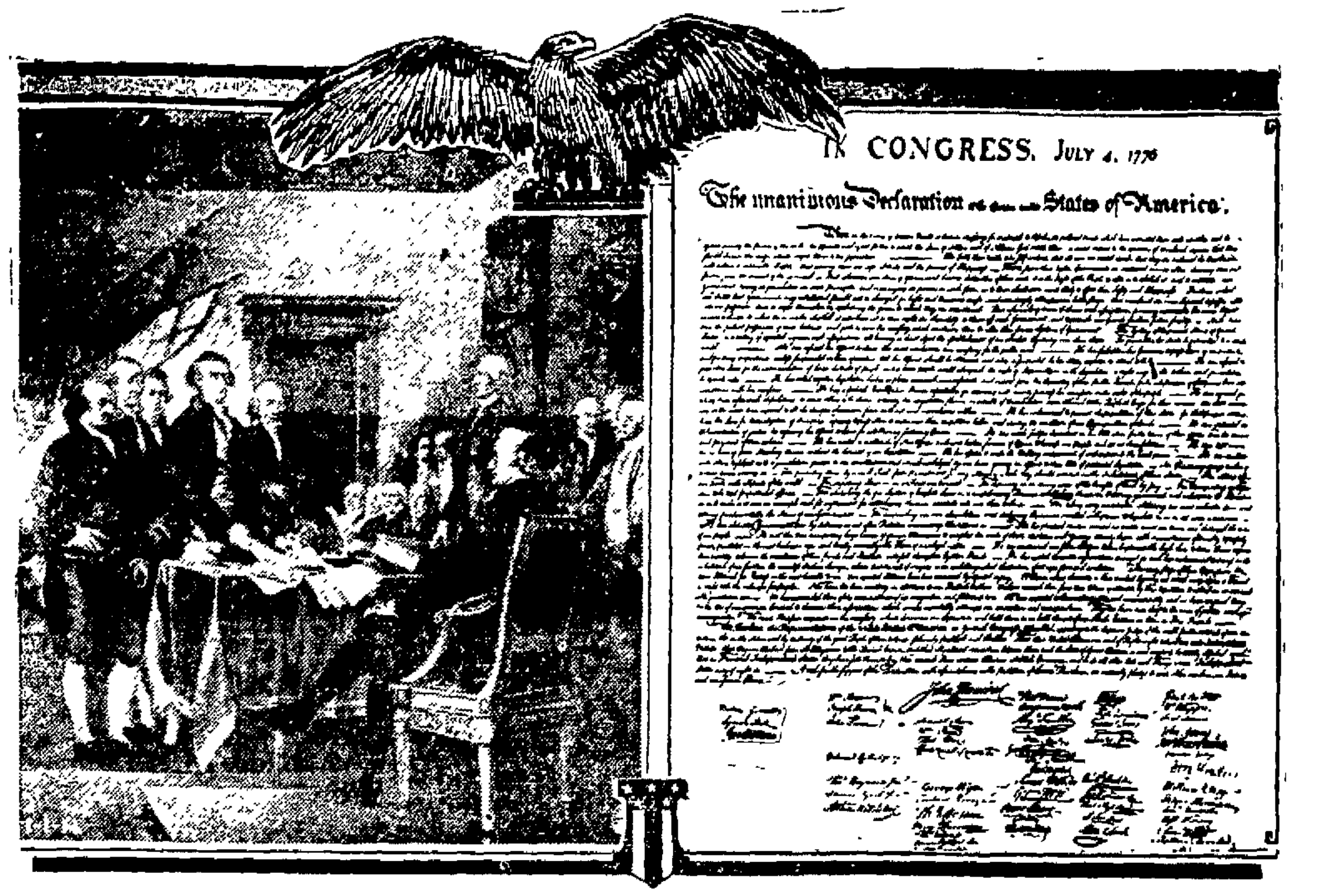

The Declaration of Independence will be 151 years and two days old Monday, it is asserted by some historians They explain that the epochal document was signed two days before the fact became public. The photo shows the signing scene in Independence Hall, Philadelphia, as depicted in a famous painting; and the Declaration, now preserved in Washington, D. C. (International Illustrated News.)

INDEPENDENCE DAY AT INDEPENDENCE HALL

Fourth of July being observed at the cradle of the Republic, Independence Hall, Philadelphia. (International Illustrated News)

Flashes of Life Sketched in Brief

(By The Associated Press.)

New York—If Lindy could make a typewriter whiz like he can a plane, he would save himself a lot of trouble. His publishers are receiving copy for his book in batches, all done by hand. When he finishes there will be more than 300 pages of manuscript.

Paris—Beside a hand propelled dirigible which flew in 1783 and a red silk parachute in which Mlle. Poitevin dropped from a balloon in 1851, the only relic of Nungesser and Coli is to be placed in the government aeronautical museum. The relic is the landing gear the aviators dropped when starting for New York.

New York—Mrs. Orelea Marconi, who runs a restaurant, ran her car at 40 miles an hour and was fined $25. She insisted upon paying up in pennies. Magistrate Farrell of the Bronx traffic court told her to count 'em out one by one. She refused, said she'd go to jail first. To jail she started, but on the way changed her mind and paid up in greenbacks.

Rapid City—It is cool enough now in these parts for the use of presidential overcoats and blankets.

New York—A long, flowing, carefully combed beard adorns Dr. P. R. Kruehrich of Birmingham, England. When he arrived on the Mauretania news gatherers asked his business. "I sell safety razor blades," he explained.

Grafton, N. H.—To General Pershing, who has been touring the White Mountains, will be due thanks for saving a life if Esther Clifford, 15, victim of a peculiar attack lives She was in a closed car that turned out for passing horseback riders. A stone crashed through the window of the car and pierced her jugular vein. General Pershing administered first aid and sent the girl in his car to the hospital at Newport, N. H.

New York—A once prominent figure on Broadway in so far as the name means in the theatrical district, now has the task of keeping Broadway and the rest of New York dry. Maurice Campbell, the new federal prohibition administrator, has been a veterinarian surgeon, a reporter, a press agent, a theatrical producer, a soldier and a film director and producer. He is the husband of Henrietta Crossman.

Fort Worth, Tex.—"All I hate is the disgrace of it," says Mrs. Norma Pierce, 23, sentenced to ten years in prison for holding up a filling station. A charge of holding up a grocery is pending. She toted a gun.

West Point, N. Y.—Millions of young men who, when preparing to fight for Uncle Sam, improved their health and appearance by setting up exercises can thank Lieutenant Colonel Herman K. Joehler, who is dead at 65. For 39 years he was master of the sword at the military academy and was responsible for the army's present system of physical training.

Helpful Suggestion

Peter, three and a half, was caught red-handed throwing the morning's letters into the grate fire and gleefully watching the flames. It was his third offense. Seriously, his father took him in hand. "I don't want to punish you, Peter, but what shall I do to make you remember?" The young delinquent looked thoughtful; then, brightening, advised: "I'll tell you what to do, daddy—you just put it down in writing."

CELEBRATING THE FOURTH

A trio of kids caught while celebrating a "safe and sane" Independence Day. (International Illustrated News)

PORT EWEN

Port Ewen, July 2.—Mr. and Mrs George Franklyn of Binghampton and Mr. and Mrs. C. D. Jump of Hensonville, who have been the guests of Mr. and Mrs Harry Jump of Broadway, have returned to Hensonville.

Mr. and Mrs. Wilson Brainard and son, Owen, of Broadway, are visiting relatives in Hensonville for a few days.

Mr. and Mrs. B. Winchell, who have enjoyed a motor trip through the western part of the state, have returned to their home on Bayard street.

Miss Adaline McNamee of Eddyville spent Wednesday with Mrs. John Reynolds of Bayard street.

Mr. and Mrs. Thomas Waye and family of New Paltz wese guests of Mr. Waye's mother, Mrs. Eugene Waye, of Broadway, Thursday.

Church Notices for Sunday.

Methodist Episcopal Church, the Rev. Charles G. Gorse, pastor. Sunday school, 10 a. m., Samuel P. Tinnie, superintendent. Men's Bible Class, 10 a. m. Missionary Sunday. Holy Communion, 11 o'clock. League devotional meeting, 6:45 p. m. Topic, "My Country Right or Wrong?" Leader, Mrs. John Lynn. Patriotic service at 7:30. Pantomime, "The Old Flag Never Touched the Ground."

Church of the Presentation, the Rev. Martin J. Leddy, rector. Mass 7:30, 10 a. m. Sunday school, 11 a. m.

Reformed Church. Sunday school 10 a. m., C. D. Van Orden, superintendent. Morning worship, 11 a. m. Christian Endeavor, 6.45 p. m. Evening worship, 7:30.

Regular church services Sunday in the Reformed Church both morning and evening. The Rev. Corelius H. Polhemus will occupy the pulpit. The regular monthly meeting of the consistory of the Reformed Church will be held tonight in the Sunday school room at 8 o'clock.

There will be a meeting of the Dorcas Society in the Sunday school room of the Reformed Church Tuesday evening at 7.30 o'clock to rehearse for the entertainment to be given at the block party which will take place July 13 on the Salem street block.

The Russian inventor who got $1,000,000 for an idea and still retains his socialistic ideas may be regarded as a real Socialist.

Contributions to Home for Aged

Contributions received during the month of June by the Home for the Aged in Ulster County, 85 Green street, Kingston, were as follows: $5, account groceries, Admiral Higginson; box evaporated apples, Mrs. M. S. Davis, High Falls; can spray mixture, two dozen early tomato plants, two dozen early cabbage plants, one dozen late cabbage plants, one dozen cauliflower plants, one dozen pepper plants, one dozen egg plants, George Burgevin; the ladies as guests to see The Old Homestead, also several boxes of candy, Mr. and Mrs. Horton, Ellenville, and Manager Reade's Theatre; auto to take ladies to see The Old Homestead, Mrs. Weeks; ice cream Sundays for month of June, Mrs. Higginson; birthday cake, Mrs. Ladd; five pounds butter, Mrs. Chauncey De Vall, Woodstock; four jars pickles, books and magazines, Mrs. D. E. Keyser; The Rural New Yorker, Mrs. William W. Decker; three quarts strawberries, Mrs. V. B. Van Wagonen; auto ride to Woodstock, Captain Fowler; 10 dozen rolls, Colonial Ball Club; cake, Mrs. Froude; Mountain Laurel, the Rev. and Mrs. Graam, Accord; basket of roses, H. Lampman, five pounds butter, Mrs. C. V. Livingston; ice cap, Mrs. Nolan; cake, a friend; dress, Miss Nettie De La Montanye, canned fruit, jellies and various other things, C. R. Davis; auto for delivering empty cans, Mrs. Christina Ammon, buttermilk several times, J. H. Beatty; $5 for elevator fund, from a "Friend."

Prize Dance Sunday Night
Fall View Casino, HIGH FALLS.
Free Busses leaving Central P.O. 8:15 and Van Roe Hotel
Tony Turck's Orchestra.

—DANCE:—
SUNDAY NIGHT, JULY 3
Dueller's Hall, Eddyville.
Music by St. Louis Rhythm Kings
Admission—50c.

Another Red Seal Home

Joe Len, Builder

The First Kingston Builder to Feature Red Seal Wiring.

Joe Len has just completed the home pictured above, as the first of several he is building on Roosevelt Avenue, in one of the most popular residential sections in the city.

This home conforms to the specifications of the National Red Seal Plan with adequate outlets in every room to enable the modern servant—ELECTRICITY—to serve you to the fullest possible extent. Here the housewife can attach her handy electric appliances, wherever they are needed, and save herself untold time and effort.

In cleaning the home, in keeping it cheerfully lighted by the best placing of portable lamps, in preparing full meals or light refreshments and in filling many emergency needs, electricity can give the best service when the home has Red Seal planning.

Furthermore, this is a typical "Joe Len Home" in every particular—comfortable, sturdy, attractive. Fine oak hard wood floors throughout, chestnut trim, built-in tub, tile floor in the bath, plenty of window space, hot water heat and a spacious garage—these, and many other features, make this and the other homes Mr. Len is building worthy of any prospective owner's attention.

The Red Seal wiring in these "Joe Len Homes" was made possible through the cooperation of the ELECTRIC SERVICE LEAGUE OF KINGSTON.

Our League will be glad to help you also in securing a Red Seal Installation for the home you buy or build.

Just 'Phone or Write Us.

Electric Service League of Kingston

611 Broadway. KINGSTON, N. Y. 'Phone 1400.

Hudson Berries Start for Market

New York City, July 2.—Currants and raspberries have commenced to arrive on the New York city markets in limited quantities from the lower sections of the Hudson Valley, says Dr. Arthur E. Albrecht, director of the New York office of the State Department of Agriculture and Markets.

Most of the red currants received were of small size, unmatured, and otherwise unattractive in quality and therefore scant attention was given them. Jobbing sales were made at 10 to 15 cents per quart, in a few instances even lower. Several lots, however, showed fairly good color and size and readily commanded 20 to 22 cents. The raspberries were mostly small in size, nevertheless excellent in condition and changed hands promptly at 12 to 15 cents per pint baskets, says Dr. Albrecht.

One year ago, on the corresponding date, Hudson Valley red currants sold at 12 to 20 cents per quart and red raspberries at 10 to 20 cents per pint.

No Superlative

An English teacher was making it a practice of giving an 8A class a review of a certain point in grammar each day. One day she said, "You may compare the adjective I shall give you."

The entire class looked puzzled To the first girl the teacher said "high." There was a little pause and finally in a little hesitant voice, the girl said, "hello."

Joe Dupre's
Broadway Orchestra
DANCING EVERY NIGHT
AT 8.
COVER—50c.
GOLDEN RULE INN

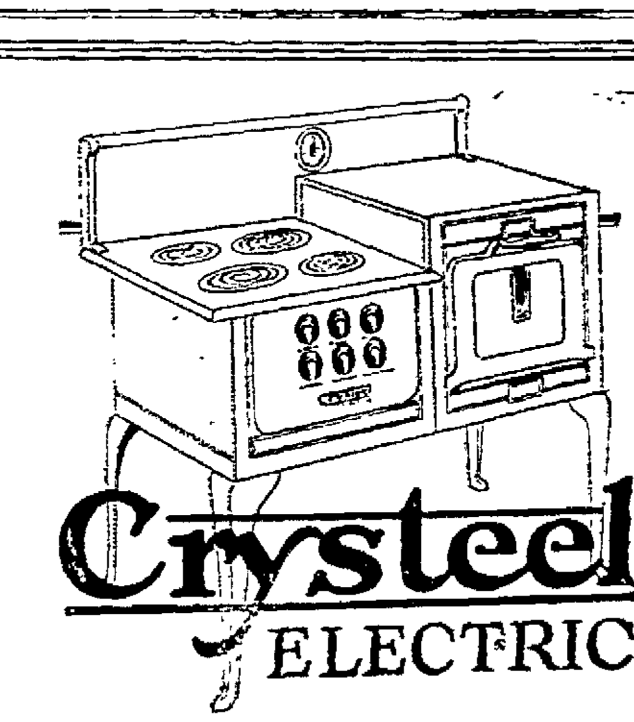

Crysteel ELECTRIC

—Faster and More Economical—

Its construction is rugged and durable, finished in Crysteel Porcelain, both inside and out. Easily cleaned and sanitary. Is guaranteed to be of the highest quality in workmanship and to give satisfactory service. Has temperature control, and can be furnished with automatic time control.

"See Sample on our sales floor—
Purchase through your Electrical Contractor."

CANFIELD SUPPLY CO.

"Wholesale Dealer"
15-18 Strand, Kingston, N. Y.
"Over 70,000 sold in Canada alone."

Everybody Cent-a-Word Ads. Bring Quick Results. Try Them. Knows that the Freeman

Colonials Add New Players for Holiday Games

Carter, Carroll and Crowley New Faces in Local Lineup—Three Games Over Week End.

The Colonials are ready for the contests with the D. & H. Generals, the first to be played on Sunday afternoon and a morning and afternoon game on the Fourth of July. The locals have stacked up for the meetings and some of the newcomers who will buck the regular General lineup will be Howie Carter, former Fordham shortstop, who will occupy that berth on the Colonials while Loeser will move to second. Shay will hop to first sack and Maury McDermott will occupy the left field position. Eddie Carroll of Westchester will also be among the additional players and a twirler named Crowley will be in the dugout ready for mound duty.

The next important contest in line will be the one on Wednesday if negotiations now being made materialize. Lou Brown is communicating with the manager of the fast House of David aggregation in order to book the team for a game on Wednesday, which will be the day to inaugurate the series of twilight games. The House of David nine played in Niagara Falls Friday and it is hoped that they may be persuaded to come to Kingston on their way down the state. They are booked to meet the Colonials at Stamford on Friday, July 8.

RESULTS IN CHURCH HORSE SHOE LEAGUE.

The following are the results of three horse shoe pitching matches played Friday night in the Y. M. C. A. Church League:

St. James A, 50; Clinton Avenue, 20. DeGraff of the Clinton team registered five ringers in the contest.

Fair Street Reformed, 50; Clinton Avenue, 35. Roosa of the former team scored nine ringers. DeGraff made three.

Clinton Avenue, 59; Fair Street Reformed, 31. DeGraff of the Clintons chalked up eight ringers in this contest while Roosa of the Reformed made seven.

WILBUR FEDS WILL PLAY AT PHOENICIA.

The Wilbur Feds will play Chichester at Phoenicia Sunday. The Feds have a strong lineup, consisting of Coughlin on the mound and Flannigan on the receiving end, and Nick Bruck, star fielder of Kingston High School. The rest will be picked from twelve other fast men.

Van Gonsic's bus will leave Lynch's lunch room in Wilbur at 12:30 o'clock.

Recommend Horse Ambulance.

New York, July 2 (AP).—Race courses in New York state will be supplied with a horse ambulance if the recommendations of the stewards of the Jockey Club are carried out. The move for the vehicle was agitated when a jumper was destroyed in an accident several days ago and left in full view of the public while an afternoon's program was shut off.

Sparton's Schedule.

The Spartons will play at Saugerties Sunday and on July 4 they will stack up against the Margaretville outfit, on the latter's diamond. Corrigan, Fleming and Hornbeck will be the available moundsmen with Berryan for the berth behind the bat.

The Spartons will play at Malden on Sunday, July 10, and at Woodstock on the Sunday following.

A SURPRISE—EVERYBODY INVITED
BIG CARNIVAL DANCE
MONDAY EVENING, JULY 4
at the B.W.S. HALL, HIGH FALLS
Free Bus Leaves Central P. O. 8 P. M. (Daylight Saving) 9:15 from Van Ross Hotel
Maisenheider's Orchestra.

DANCE!
Every Saturday Night
By the Eddyville Volunteer Fire Department at
Fireman's Hall,
EDDYVILLE, N. Y.
Music by Erne's Orchestra.

KINGSTON COAL CO.
Prices Effective July 1, 1927
Per Net Ton Delivered.

EGG	$13.80
STOVE	$14.55
CHEST	$13.80
PEA	$11.55

Main Yard Phone 593
O'Hara Yard Phone 148
Watts & Tannatty yd. Ph. 496
Teller & Tapper yd. Ph. 452
O. & W. Yard Phone 1916

Averages in the Major Leagues

Lou Gehrig Leads American League In Batting With .383—Harris Leads National Hitters With .395.

Chicago, July 2 (AP).—The first official week of summer and some genuine hot weather pitching sifted out from the major league batters a few aspiring youngsters and the same old veterans who have carved their names at the top for many years. Columbia Lou Gehrig, who has caught up with his famous team mate, Babe Ruth in home runs, today leads the American League in batting, too, in averages including games of Wednesday.

The list of ten leading batters today runs from young Lou to old Zack Wheat, with four youngsters topping six veterans in the select group. Wally Schang of St. Louis slumped badly and so the league lost its only .400 hitter.

Wheat, one of Connie Mack's heirlooms, edged out Bob Fothergill of Detroit, and Babe Ruth, after eleven weeks' effort, moved up into the first ten in place of Pat Collins, the Yankee backstop.

In Gehrig's last eight games, he poled out 12 safe hits, six of them home runs, and he is just one tally behind Ruth in runs scored, with 68. Although Frisch beat Gehrig to the century mark in hits, Frankie is below Gehrig's batting mark.

Dutch Reuther's mark of seven games won and one lost, gives the Yankee flinger the best percentage of the American League pitchers, but there are five flingers in double figures for victories. Ted Lyons of the White Sox has the most, 13, with his buddy, Al Thomas next with 11.

George Burns, Cleveland first sacker who holds the record for two baggers at 59, got four of his special drives this week and with 47 to date has a good chance to boost his mark this year.

Oscar Bluege of Washington has caught George Goslin, the league's leading base stealer, who has failed to connect for some time. They are tied now at 10, with several others, including George Sisler, close up at nine.

Leading American League hitters: Gehrig, New York, .383; Simmons, Philadelphia, .380; Meusel, New York, .377; Dykes, Philadelphia, .377; Cobb, Philadelphia, .369; Schang, St. Louis, .368; Heilmann, Detroit, .358; E. Miller, St. Louis, .366; Ruth, New York, .354; Wheat, Philadelphia, .353.

Pirate Trio in Front.

Improved pitching also has swept through the batting percentages of the National Leaguers, and though the same Pirate trio—Harris, Barnhart and Paul Waner—are still leading the league, their figures today are some twenty points lower than last week.

Joe Harris leads the trio today, and right on the heels of the three Pirate musketeers is Frankie Frisch, the former Giant who was traded to St. Louis for Rogers Hornsby equalled Lou Gehrig's performance of 13 hits in eight games, but there were not so many for extra bases Frankie added two doubles, three triples and four stolen bases to his string this week.

Another ex-Giant, Farrell, the shortstop McGraw traded off to Boston, passed Hornsby this week for fifth place in the ten leading hitters with a nine point gain.

Pie Traynor dropped out of the big ten. Scott, the Cubs fly chaser displacing him for last place. Kiki Cuyler, long the leading base stealer, is far in the ruck this year, Frisch's score of 22 being seven better than the Pittsburgher's.

Lee Meadows mark of ten victories and only two defeats gives him the foremost place among the National League pitchers, though both Jess Haines of the Cardinals and Charley Root of the Cubs have won more games. Root has credit for 13 wins and Haines for 12.

Hack Wilson's fifteen home runs is high mark in the National League with Hornsby only one behind. Three others are in double figures in the four base specialty, Earl Webb of Chicago, Cy Williams of the Phillies and Zeb Terry of New York.

Leading hitters of the National League: Harris, Pittsburgh, .395; Barnhart, Pittsburgh, .392; P. Waner, Pittsburgh, .390; Frisch, St. Louis, .384; Farrell, Boston, .384; Hornsby, New York, .375; Mueller, New York, .370; Harper, New York, .361; Southworth, St. Louis, .357; F. Scott, Chicago, .342.

SCHOOL NO. 7 P.-T. A. PRIZES ANNOUNCED.

The P.-T. A. of School No. 7 gave a prize of one dollar to the pupils in each grade having the highest average. The prizes were won by the following:

8-A. Elizabeth Betz.
8-B. James Mann.
7-A. Rebecca Perlman.
7-B. Edith Quimby.
6-A. Adolph Koditek. Ruth Morris.
6-B. Dorothy Kaplan.
5-A. Janet Betz.
5-B. Mary McManus.
4-A. Harriet St. John.
4-B. Ann Willson.
3-A. Grace Sickler.
3-B. Conrad Kenzler.

Wilbur vs. Chichester.

The Wilbur Feds will oppose the Chichester Club at Phoenicia Sunday afternoon Monday the Feds are scheduled to stack up against the Rondout A. C at Block Park. Coughlin and Flanagan are booked to fill the battery positions for the Sunday game Busses will leave Lynch's lunch room at 12.30.

A SURPRISE—EVERYBODY INVITED
BIG CARNIVAL DANCE
MONDAY EVENING, JULY 4
at the B.W.S. HALL, HIGH FALLS
Free Bus Leaves Central P. O. 8 P. M. (Daylight Saving) 9:15 from Van Ross Hotel
Maisenheider's Orchestra.

Fulton's Tin Jaw Brings Him $50,000

Fred Fulton, the "Minnesota plasterer" of the prize ring, has the questionable distinction of having been knocked out more times in the ring than almost any other boxer.

He insists upon the last laugh, however, for he has reaped a $50,000 fortune from his unimpressive career. Invested in a northern Minnesota summer resort, it earns him a handsome living, together with his plastering work. Every winter finds him at work with his trowel in Chicago.

GIANT SUNFISH IS BOON TO FISHING

Expert Says New Species Will Supplant Bass.

"Did you ever have a sunfish, a wee "pumpkinseed," grab your hook with such force that you thought you had a large fish?" asks E. C. Fearnow of fishermen in the June issue of Field and Stream. "Suppose a sunfish weighed two or three pounds," continued Mr. Fearnow. "What a fight he would put up and the delicious dinner he would make."

According to Mr. Fearnow such a fish has been discovered in Georgia—a giant brother of the scrappy little "sunny" weighing from two to three pounds. He writes in Field and Stream: "A specimen weighing nearly three pounds was recently sent to New York to be mounted, while another specimen of over two pounds was forwarded to the bureau of fisheries. It is the opinion of the experts that a new species has been found, one that has apparently been overlooked by ichthyologists, or confused with the blue gill.

"Commissioner O'Malley of the bureau of fisheries has issued instructions for the collection of a brood stock for propagation at one of the bureau's hatcheries, and the new species will be held in a separate pond in the hope that an output of young fish can be obtained. While it is evident that the new fish belongs to the genus of sunfishes, it will not be possible definitely to classify the species until specimens of various ages are available for examination.

"For some years," concludes Mr. Fearnow, "there has been an urgent need of a fair-sized food fish possessing some qualities and not so predatory in its habits as the black bass for stocking our ponds, lakes and streams. The carp was introduced for this purpose but this species has not met requirements. The sunfish has a good reputation and it is very prolific; so if the weight can be brought up to that of the bass it will mean a great deal to every fisherman."

Dundee New Champ

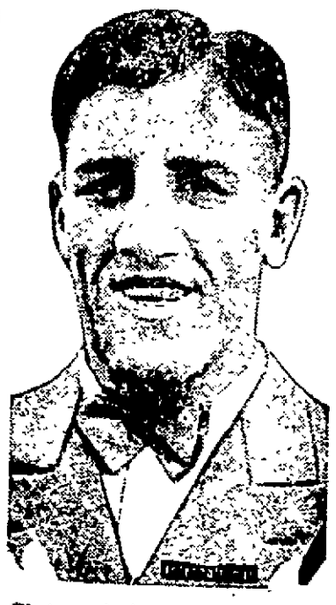

Photograph shows a smiling closeup of Joe Dundee of Baltimore, the new welterweight champion of the world. He defeated Pete Latzo for the title.

Whistling Unforgivable Sin of Baseball Player

An unforgivable sin of baseball is the act of a player warbling a ditty after his team has lost. One of the prize boners in this connection happened in the Texas league a few years ago. Jakey Atz and his Fort Worth Cats were in the thick of a hot pennant fight. On this particular day, his team was handed a 3 to 2 defeat and it was a bitter pill for Jake to swallow.

As the athletes wended their way toward the clubhouse, Pilot Atz, who is not a smiling loser, heard an unmistakable jazzy refrain being whistled by one of his players. Atz quickly covered the intervening space between himself and the whistler, a young pitcher who had dared to break one of the immutable laws of baseball after dropping a tough game.

The annoyed Atz immediately interrogated as follows: "What do you think this is—a minstrel troupe? Cut out the solo!" To which the young and canary-like pitcher replied: "It's a free country, Mr. Atz, I'll whistle if I care to." "You win," shot back the Fort Worth leader, "but always remember that you whistled yourself off this ball club." The warbler left Fort Worth that evening.

Prize Dance Sunday Night
Fall View Casino, HIGH FALLS
Free Busses leaving Central P.O. 8:15 and Van Ross Hotel
Tom Turck's Orchestra.

Dave Shade at Dempsey Camp

White Sulphur Springs, Saratoga Lake, N. Y., July 2 (AP).—Jack Dempsey believes the road back to the heavyweight throne leads through the midriffs of the two men who bar the path—Jack Sharkey and Gene Tunney.

In the back of the former champion's mind today lies a picture of the rushing, two-handed puncher who crashed his way to the world crown mainly through terrific body blows. To bring that picture to reality, Dempsey has carefully planned every day's workout up to the time he must climb through the ropes and face Sharkey, first of these obstacles, in the Yankee Stadium July 21.

The first move in the program brought Dave Shade to Dempsey's bungalow on the shores of Saratoga Lake yesterday. The California welterweight, one of the cleverest of weaving fighters, will act more as a coach than as a sparring partner in aiding Jack to work back into his former fighting style.

"I need Shade to show me what is wrong with the way I weave," the former champion said today. "You know how it is when one of your golf shots is off and you can't tell just what has happened. You watch someone else do it right and bingo—it's back again."

Dempsey had his final rest yesterday before swinging into the last three weeks of intensive training.

All-Stars at Ravena Sunday

Sunday the Kingston All-Stars will take a trip to Ravena to battle with the club from that place. Last season the locals lost out by a one run tally.

This season the upriver club has a nine that is just as good if not better. They have trimmed all of the local clubs in this vicinity. The All-Stars now have six victories and two defeats. Dewey Van Buren will do the twirling.

MAJOR LEAGUE Standings

American League.

	Won	Lost	Pct.
New York	50	20	.714
Washington	38	29	.567
Chicago	40	33	.548
Detroit	35	30	.538
Philadelphia	37	33	.529
Cleveland	31	39	.443
St. Louis	28	38	.424
Boston	15	52	.224

National League.

	Won	Lost	Pct.
Pittsburgh	40	24	.625
St. Louis	39	26	.600
Chicago	40	27	.597
New York	34	34	.500
Brooklyn	31	36	.463
Philadelphia	27	36	.429
Boston	25	34	.424
Cincinnati	25	44	.362

International League.

	Won	Lost	Pct.
Syracuse	50	20	.633
Buffalo	43	30	.589
Baltimore	42	32	.568
Toronto	41	35	.539
Newark	42	36	.538
Rochester	38	35	.521
Jersey City	32	42	.432
Reading	14	63	.182

YESTERDAY'S RESULTS.

American League.

New York, 7; Boston, 4.
Detroit, 10; Cleveland, 5.
Washington, 2; Philadelphia, 1.
St. Louis, 14; Chicago, 12.

National League.

Boston, 7; New York, 6.
New York, 1; Boston, 1.
Philadelphia, 7; Brooklyn, 6.
Pittsburgh, 5; Cincinnati, 1.
Chicago, 6; St. Louis, 2.

International League.

Reading, 3; Jersey City, 1.
Syracuse, 3; Buffalo, 0.
Rochester, 4; Toronto, 2.
Rochester, 5; Toronto, 1.
Other clubs not scheduled.

GAMES SCHEDULED TODAY.

American League.

Boston at New York.
Philadelphia at Washington.
Detroit at Cleveland.
Chicago at St. Louis.

National League.

New York at Boston.
Brooklyn at Philadelphia.
Cincinnati at Pittsburgh.
St. Louis at Chicago.

International League.

Jersey City at Newark.
Buffalo at Toronto.
Reading at Baltimore.
Syracuse at Rochester.

PAN-AM NINE BEAT RONDOUT A. C. 7-2.

In an attempt to avenge a 3-2 defeat received the first part of the season in an eleven inning game the Rondout A. C. again failed at Block Park to overcome the Pan-Am team Friday evening. The score at the end of the battle was 7-2.

The oil men took the lead with four runs in the first stanza. In the fourth two more were registered when Lay knocked a circuit clout with McGuire on base. The Pan-Ams procured one in the final inning.

The final frame was the only one in which the Rondouts scored. In this inning they found Paul Joyce for two runs. Up until this time he pitched shutout ball. He also added a double and a single to his record.

Stelz started on the mound for the Rondouts but was relieved in the fourth by Peters. Kosloski did the receiving.

Tagging Major League Bases

(By The Associated Press.)

Sensational spurts have thrust the Senators and Tigers forward as possibilities for stopping the sweeping stride of the Yankees towards the American League pennant goal.

Washington sent Connie Mack's Athletics foundering again yesterday as Hadley, a recruit pitcher, yielded only three hits for a 2 to 1 decision. It was the eighth straight triumph for Bucky Harris's aggregation, now snugly fixed in second place. Mack's pitchers evidently haven't recovered from the rough handling in the last three games of the New York series and the Philadelphia outfit finds itself possessor of a six game losing streak.

Detroit batsmen thumped four Cleveland pitchers for 17 hits for a 10 to 5 victory, giving the Bengals their tenth success of the last 11 starts. George Grant, new hurler for the Indians, was chased to the showers by a barrage of nine safeties in less than three innings.

Lou Gehrig grabbed the spotlight in the home run marathon with Babe Ruth by whacking number 26 as the Yanks bumped the Red Sox off again to the tune of 7 to 4. That gave Gehrig one more than the Bambino has in his collection this season. Incidentally, it was the first time the Babe has found himself experiencing opposition for the title of king of the swat.

Gehrig came close to hoisting another circuit counter when another drive missed out by ten feet and was turned into a double. Ruth's bat clapped out a pair of singles in four chances.

There may be a law of averages but the Red Sox are still looking for it. They have lost 13 straight while the New Yorkers have won six in a row, three at the expense of Boston and three on the Athletics who dropped from second place to fifth since the beginning of the week.

The Browns stopped a five game losing stretch by slugging three White Sox pitchers for 18 hits to gain a 14 to 12 verdict. Some 500 fans, the smallest crowd of the year, turned out at the St. Louis ball park.

Carlson eased the world champion Cardinals down with five hits as the Cubs took the opener of a series in Chicago by 6 to 2. Rhem was pounded out of the box during a five run attack in the third inning.

The Pirates took the Reds into camp by 5 to 1 and increased their hold on the league lead to one and one half games. Carmen Hill allowed only six scattered hits and contributed a triple with two on base in the second inning. Rhyne, who has been subbing for Wright at short, will be out temporarily with a split finger while Barnhart is nursing an injured leg. Cronin will go to short and Cuyler will replace Barnhart in the outfield.

After giving Dazzy Vance the lead five times at Philadelphia yesterday, Brooklyn Robins saw the game filtered away in the ninth when a two run assault gave the Phillies a 7 to 6 victory. Babe Herman was benched, Hendrick covering the initial sack.

Mann's timely pinch single drove in two runners in the ninth to give the Braves a 7 to 6 triumph in the first game of a double bill with the Giants. The New Yorkers annexed the night cap by 4 to 1, Grimes holding Boston to 7 hits.

U. & D. Forfeits Game to Palens

The U. & D.-Cornell players failed to make their appearance at the Athletic Field Friday evening and the Industrial League game was forfeited to Palens, 7-0. An exhibition game between Palens and Tump's All Stars proved to be a thriller, Tump's All Stars nosing out Palens by a 2-1 score. Three pitchers were used by the All Stars, Lantry being the most effective, especially in the pinches. In the last inning he checked Palens when they were most dangerous. Both teams scored their runs in the first inning. Tuesday, July 5, Schillings meet Palens.

Leading Hitters in The Major Leagues

NATIONAL LEAGUE.

Player and Club	G.	AB.	R.	H.	Pct.
Barnhart, Pitts.	29	123	30	49	.398
P. Waner, Pitts.	65	266	39	105	.395
Harris, Pitts.	34	150	31	62	.390
Frisch, St. Louis	65	267	37	102	.382
Farrell, N. Y.-Boston	57	200	22	76	.380

Leader a year ago today—Bressler, Cincinnati, .375.

AMERICAN LEAGUE.

Player and Club	G.	AB.	R.	H.	Pct.
Gehrig, N. Y.	71	273	71	107	.392
Meusel, N. Y.	52	191	30	73	.382
Simmons, Phila.	68	263	53	99	.376
Dykes, Phila.	46	157	21	51	.375
Schang, St. Louis	43	123	19	45	.372

Leader a year ago today—Ruth, New York, .392.

SIX POSITIONED NATIONAL LEAGUE GAMES NEXT WEEK.

New York, July 2 (AP).—Six postponed games will be played off in the National League during the coming week, four in doubleheaders and two on open dates. A game scheduled between New York and the Braves at Boston on May 24 has been transferred here and will be played as part of a twin bill tomorrow.

The changes follow:

July 3, Boston at New York (2 games).

July 2, Philadelphia at Brooklyn (2 games).

July 3, Cincinnati at Chicago (open date).

July 4, Boston at Philadelphia (2 games).

July 5, Chicago at Pittsburgh (open date).

July 9, St. Louis at Boston (2 games).

HENRY A. OLSON, Inc.
GENERAL ROOFING CONTRACTORS
Distributor of
BARRETT SPECIFICATION ROOFS, JOHNS MANVILLE PRODUCTS, ASBESTOS SHINGLES, BUILT-UP ROOFING SLATE, SLAG, SHEET METAL WORK.
Distributor of CELOTEX INSULATING LUMBER
Parker Ave. and Garden St.—Tel. 526—Poughkeepsie, N. Y.
Advance Bldg., Wall St.—Tel. 514-W—Kingston, N. Y.

Fireworks
Wholesale and Retail
Your Last Chance to secure a good assortment.
Some Very Nice Night Works Left in Boxes.
Priced at 50c to $3.00
STORES OPEN SATURDAY UNTIL 10 P. M. and MONDAY UNTIL 7 P. M.
O'Reilly's
530 BROADWAY and 38 JOHN ST.

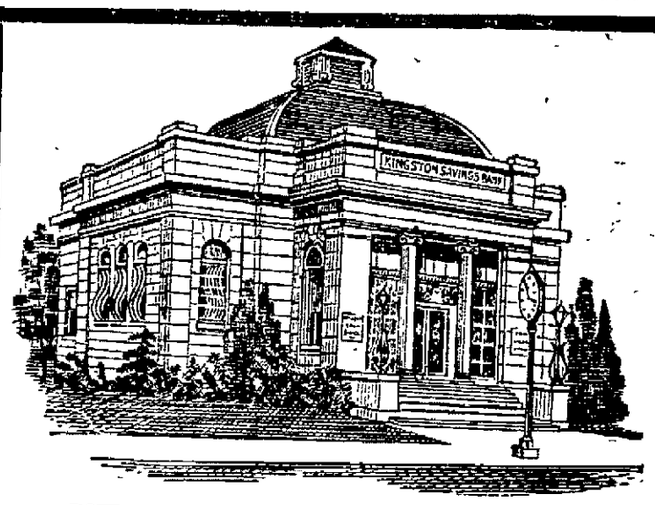

PUT YOUR MONEY IN A SAVINGS BANK WHERE IT DRAWS INTEREST
STATEMENT
—OF THE—
Kingston Savings Bank
JULY 1, 1927
RESOURCES

Bonds and Mortgages	$4,493,415.00
Bonds (Market Value)	2,421,550.58
Banking House	60,000.00
Accrued Interest	121,432.77
Promissory Notes	2,006.00
Cash on Hand	20,344.26
Cash in Banks	237,984.93
Total	$7,356,733.54

—o—
LIABILITIES

Due Depositors including Interest to Date	$6,500,111.14
Surplus (Market Value)	856,622.40
Total	$7,356,733.54

One Dollar Opens an Account
DEPOSITS MADE ON OR BEFORE JULY 13th WILL DRAW INTEREST FROM JULY 1st
Safe Deposit Boxes to Rent
Kingston Savings Bank
NEXT DOOR TO COURT HOUSE.

All Cooks Look Alike
to the hungry man, but what a sad disappointment when the "kitchen queen" quits suddenly and the table looks anything but satisfying to a sated appetite. When in doubt as to what to do, use The Freeman's "Help Wanted" Want-a-Word Department.

CLASSIFIED ADVERTISEMENTS

One Cent a Word

No Advertisement Less Than 25 Cents.

FOR SALE.

FOR SALE—Seasoned wood; largest $5 truck load in the city; sawed or split. H. Clearwater. Phone 2781.

FOR SALE—Several used upright pianos, in good condition, for sale or rent. Fred C. Winters, Clinton avenue. Phone 1113-J.

FOR SALE—Hardwood, stove lengths; salt hay. Ed. T. McGill.

FOR SALE—Photo supplies, films, plates, cameras, printing paper, etc. O'Reilly's, 530 Broadway and 38 John street.

FOR SALE—Ice, $2 per ton. John A. Fisher, 334 Abeel street. Phone 1379.

FOR SALE — Hardwood, stove length. Vogel, 92 Abeel street.

FOR SALE—Unclaimed storage furniture. Why buy new if you can get furniture as good as new for half price. A. Kreisig, 709 Broadway.

FOR SALE — New five-piece decorated breakfast suites; price reduced to $18. L. Cohen, 15 Hasbrouck avenue. Open evenings.

FOR SALE—Sand, crushed stone and cinders for building purposes. Abe Vogel, 92 Abeel street.

FOR SALE—Riding and driving horse, thoroughbred, sound in every way; very cheap. Phone 547.

FOR SALE—Geraniums; thousands just coming in bloom; 20c each; other plants and vines; transplanted Tomato plants, early Cabbage, Sweet Peppers, Cauliflower. Thomas A. Stone, Flatbush avenue. Telephone 2692-J.

FOR SALE — Shrubbery, Iris, Peonies, Phlox, Privet, Zinnias, Asters, Snapdragons, Salvia, Cocenia, Sweet Sultans, and Tomato Plants. Keller, 31 Brook street.

FOR SALE—Ten-gallon kegs, oak wood. Carl G. Fischer.

FOR SALE—Combination coal and gas range, also hot water boiler. 137 Green street.

FOR SALE—Electric Savage washer, A-1 condition. Call between 6 and 8 p. m. 196 Elmendorf street.

FOR SALE—Thousands of Early and Late Cabbage, Cauliflower, Celery, Pepper and Tomato plants, bedding plants and perennials. Gross B. Schoonmaker, Accord, N. Y.

FOR SALE—Used pianos, prices from $100 up. Pianos to rent. E. Winter's Sons, Inc., 326 Wall street, opposite Reade's Theatre.

FOR SALE—Loose hay. 16-F-5.

FOR SALE—New rag rugs, iron beds, springs, mattress, gas fixtures, large table, four small tables with eight chairs, two screen doors, mantle piece, screen porch inclosures, Ford fenders. Call between 8 a. m. and 2 p. m. 67 Elmendorf street.

FOR SALE—Eleven acres standing hay. S. R. Deyo Co.

FOR SALE—Tomatoes, Peppers, Cabbage, Celery, Asters, Zinnias, Snapdragon, Stocks, Phlox, Marigold, Calendula, Petunias. E. Dauner, 62 Ten Broeck avenue.

FOR SALE—Plants of Giant Mammoth Zinnias. Raschke, 29 Shufeldt street.

FOR SALE—China closet and buffet. Phone 1633-J.

FOR SALE—Sour cherries, 15c per quart; Geraniums, fine plants, 20c each. Phone 2692-J. Thomas A. Stone, Flatbush avenue.

FOR SALE—Dobson. 451 Washington avenue.

FOR SALE—Sawed wood and second hand lumber, lot of five-inch sewer pipe. Row boats to let and for sale. John A. Fischer, Abeel street.

FOR SALE—Practically new shoe finishing machine, small size, complete with motor; also single patch machine; cheap. 9 Cedar street.

FOR SALE—Baby carriage, almost new. 160 Tremper avenue.

FOR SALE—Three tons of old hay, one-horse lumber wagon, $25; one-horse market wagon, $20; forty bushel Kemp manure spreader, $25; seventy-tooth harrow, $10; four-row Iron Age potato sprayer with orchard attachments, 200 lbs pressure, $35. Frank M. Brink, Lake Katrine, N. Y. Telephone 1-F-21.

FOR SALE—Two reversible rugs. Phone 1877-R.

FOR SALE—Bright Hound puppy, four months old. 121 Green street.

FOR SALE—Book case, gas heater, camera, dining room set, muffin stand, hall mirror, twin beds, golf clubs, four-piece bedroom suite. 23 Main street. Phone 700.

FOR SALE—Whitney baby carriage, $12. 127 Emerson street, or phone 1013.

FOR SALE—Porch furniture and screens. Call 1781-W.

FOR SALE—Used Elto outboard motor, also used Harder silo. Frederick Davis, Stone Ridge.

FOR SALE—Chickens, 25c lb.; broilers, 34c lb. 30 Ann street.

FOR SALE—Home-made pies to order, 35c delivered. Phone 1070.

FOR SALE—Girl's Ranger bicycle. Phone 2326.

Park. Telephone Kingston 24-F-2.

FOR SALE—A three K. W. 115-volt D. C. Lester storage plant complete, including gasoline engine, generator, batteries, switch board and meters. Write P. O. Box 871, Kingston, N. Y.

FOR SALE—About 35 acres of standing hay. Inquire Mountain View Service Station, Marbletown. Phone 17-F-5.

FOR SALE—Scotch Collies, Cocker Spaniels and wire haired Fox Terriers; registered stock; reasonably priced. Tokalon Kennels, Woodstock Road, West Hurley.

FOR SALE—Sweet and sour cherries. D. Van Leuven, Port Ewen, N. Y.

FOR SALE—All kinds of chickens, also Barred Rock and White Leghorn broilers. We dress and deliver free. 111 Hurley avenue. Phone 3178.

FOR SALE—30,000 late cabbage plants. Call Radatz, 3052.

FOR SALE—The Pageant pictures at 85 John street.

FOR SALE—Large 850-watt Delco lighting plant, only used a year; batteries in first class condition. Phone 17-F-22. Write or call F. S. Miller, Capstone Farm, Kingston R. F. D. 3. (Lomontville.)

FOR SALE—Bicycle, $20. 349 Delaware avenue, upstairs.

FOR SALE—Office and cash booth, completely equipped and in good condition. Beck's Market, 636 Broadway. Phone 300.

FOR SALE—One Holstein cow and one Jersey cow. L. F. Ruckert, Shokan, N. Y.

FOR SALE—Winter cabbage plants. Telephone 671-W. Burgevin street, E. McEnulty.

FOR SALE—Two regulation size doors, (2) reasonable. Phone 1915-W.

REAL ESTATE FOR SALE.

SPECIAL.

Double house, six rooms on each side; $6,300, easy terms. Frank DuFlon. Telephone 2650-J.

FOR SALE—New cottage, all improvements; central location. John Duffner.

FOR SALE—Twelve-room house, all modern improvements. 19 Hone street.

FOR SALE—Houses of all kinds, both in and out of town, also stores, farms, and building lots. E. A. Hendricks, 1715-J

FOR SALE—Eight-room house, all modern improvements; extra lot and garage; terms will be given. Inquire H. G. Rafalowsky, 500 Broadway.

FOR SALE—Three and one-half miles from Kingston, small chicken farm, six-room cottage, light, water; along main State road, large hen houses, barn, garage; price $2,400 and easy terms. For bargains of farm, village and city homes write Howard Eckert, St. Remy, Box 12, or phone Kingston 9-F-12

FOR SALE OR TO LET—Bungalow. John A. Fischer, 334 Abeel street. Telephone 1379.

One Cent a Word

No Advertisement Less Than 25 Cents.

REAL ESTATE FOR SALE

SPECIAL.

Eleven-room house; two-car garage; best residential section, uptown; price $4,500, easy terms. Frank DuFlon. Telephone 2650-J.

FOR SALE OR TO LET—Eight-room cottage at Manor Lake. Telephone 1172. A. R. Newcombe.

FOR SALE—One of the prettiest and most beautifully located new bungalows around Kingston; every improvement, electric stove and ice box; garage; price and terms; reasonable. James E. Snead, 256 Wall street. Phone 1604.

FOR SALE—Delightful summer camp with 1½ acre land overlooking Ashokan Reservoir; $1,750, terms. James E. Snead, 256 Wall street. Phone 1604.

FOR SALE—Seven-room house, residential uptown section, all improvements; leaving town. Apply 32 Janet street.

FOR SALE—Eight building lots, 30x 90; will sell separately or one parcel; location, Merritt avenue. Phone 291.

FOR SALE—Best opportunity along Hudson River for wholesale and retail gas and oil business; property located three doors from largest moving picture theatre on Hudson River with railroad switch connections, entrance from three streets; also exceptional opportunity for coal and lumber business; price and terms reasonable. Write or see James E. Snead, 256 Wall street, Kingston, N. Y.

FOR SALE—House, all improvements; garage. Inquire 161 East Chester street.

FOR SALE.

Five-room house, downtown, gas, water, toilet in house; large garden; $1,750, terms. Two-family house, in Port Ewen, good water, electricity; chicken coop; fruit and garden, $3,750, terms.

Nine-room house, in best uptown section, tile bath, steam heat, parquet floors, butlers' pantry; two-car garage; a large lot; the price is right to quick buyer.

SAM N. MANN, REALTOR, 12 E. Strand. Phones: Office 1556, Residence 3140.

FOR SALE—House. 275 Clifton avenue.

FOR SALE OR TO LET—CAMPING—Large camp furnished at fording place; 15 minutes from Kingston. Phone 426 or 3062-J.

FOR SALE—In Port Ewen, six-room house, all improvements, hot water heat; large grounds; river view; $3,850, good terms. Six-room house; lot 100x100; part improvements; $1,900; A-1 good buy. Arthur S. Reynolds, 269 Washington avenue. Phone 2547.

FOR SALE—House, six rooms and bath, all improvements. 56 Cedar street.

FOR SALE—Eight-room house, bath, gas light, hot air heat; garage; uptown section; $7,500; terms arranged. Shatemuck Realty Co. Phone 1896.

FOR SALE—Residence with improvements, cheap. 50 Newkirk avenue.

FOR SALE—Eight-room two-family house, part improvements; large lot; two-car garage; good location, uptown; $4,200, good terms. Six-room bungalow, all improvements; extra lot; two-car garage; fruit and berries; Second Ward; $6,500, good terms. Five-room bungalow, all improvements, hot water heat, and garage; $5,400. Six-room house, all improvements; garage; A-1 location, uptown; $5,700. Store, gas and oil station with three standard pumps; A-1 good location; $9,500, good terms. Arthur S. Reynolds, 269 Washington avenue. Telephone 2547.

FOR SALE—Three-story brick building, also wholesale and retail business. Inquire 43 Strand.

FOR SALE—House. 134 North Front street.

FOR SALE—Several good bargains in six, eight and ten-room houses. William S. Jackson, 41 Washington avenue.

FOR SALE—Fifteen-room house, part improvements; extra lot on Abeel street; bargain. Inquire 9 HONE STREET.

PORT EWEN.

State road, beautiful cottage, hardwood floors, chestnut trim, all improved; $1,500 cash, rest on good terms. Call Moore, 55 Smith avenue.

FOR SALE—Barber shop; good location. "M. C.", Downtown Freeman.

FOR SALE—Ten-room house, hot water heat, electric lights, gas, toilet and bath up and down stairs; about half acre land; fruit trees; garage; will sell cheap if sold before July 15. Ludwig, 207 Hurley avenue, Kingston, N. Y.

FOR SALE—Double house, six rooms on a side, all improvements; price $9,000. New six-room house, all improvements; price $5,700. Dandy little home and farm near Kingston; $4,500. Exceptional 20-acre fruit farm at the height of production, fully equipped, located just out of Kingston; $8,500. Unusual 12-room house with all improvements; five acres of land; located in the city limits; price $8,500. Very easy terms on the above properties. Also several of the best business opportunities in the city of Kingston. James E. Snead, 256 Wall street, Kingston, N. Y. Phone 1604 or 518.

FOR SALE—Eight-room house, all improvements, completely furnished; will be sold at a big sacrifice. Arthur S. Reynolds, 269 Washington avenue. Phone 2547.

USED CARS FOR SALE

FOR SALE—Ford delivery truck. Inquire 282 Fair street.

FOR SALE—Chandler sedan, Essex coach, Jewett sedan. Germain-Morgan Motor Sales, Inc., 526 Broadway. Phone 3044.

FOR SALE—
Guaranteed used Fords.
1926 Gray Tudor Sedan.
1926 Touring.
Port Ewen Auto Sales, Inc. Phone 2735.

FOR SALE—Larrabee demonstrator, 1½ ton, bargain. W. P. Glass, 2576.

FOR SALE—Ford coupe. Address Whitier, Port Ewen.

FOR SALE—Durant four-passenger coupe, 1924 model, in good mechanical condition, good tires, new paint job, reasonable. Phone 1009-W.

FOR SALE—1924 Buick sedan, four cylinder, new paint, bargain at $350; 1923 Ford truck, good condition, dump body, $150; many other bargains; terms. Ashokan Garage, Chevrolet Dealer, Ashokan, N. Y.

FOR SALE—1927 Super Six Essex four-door sedan; 1926 Overland sedan; 1925 Ford sedan; 1924 Ford coupe and sedan. Albany Avenue Garage.

FOR SALE—Special Six Studebaker, cheap. 13 Clifton avenue, or phone 363-W.

FOR SALE—Harley-Davidson motorcycle and side car; condition guaranteed; price very cheap. Joseph Rosenthal, Ulster

FOR SALE—One Willys-Knight sedan, one coupe, A-1 condition. George J. Schryver Motor Car Co., 71 North Front street. Phone 711.

WANTED

WANTED—Summer students at New Paltz Normal School desiring rooms. Write P. O. Box 214, New Paltz, N. Y.

WANTED—Washings to do at home. Phone 2014.

WANTED—Closed moving van going to Buffalo about July 7 wants load to any place en route. S. Tompkins, 12 Clinton avenue. Phone 660.

WANTED—To buy second hand clothing. Phone 1926-W.

WANTED — Painting and paperhanging. George Bush, 35 Garden street. Phone 2867-W.

WANTED — Cane-Rush-Porch-Chairs re-seated. Van Keuren's Chair Shop, 86 Foxhall avenue. Phone 779.

WANTED—Estimate on building to be moved. Inquire Central P. O. Box 246

WANTED—Rooms papered, complete, $8, paper furnished. Satisfaction guaranteed. Joseph Fouts, Jr., 121 Clinton avenue. Phone 2068-R.

WANTED—Dressmaking. 35 Garden street. Phone 2867-W.

WANTED—Your carpentry work. Jobbing of all kinds promptly attended to. Rates reasonable. Phone Bruson, 1882.

WANTED—Parties to invest in good manufacturing business, your shares earn 30% of the profits. Address Business, Uptown Freeman.

WANTED — Painting and paperhanging. Phone Curran, 46-W.

One Cent a Word

No Advertisement Less Than 25 Cents.

FEMALE HELP WANTED.

WANTED—Chambermaid. Apply at Rossmore Hotel.

WANTED—Competent maid for general housework. Apply Mrs. G. V. D. Hutton, 27 West Chestnut street.

WANTED—Nurse attendant for invalid lady. Box A, Uptown Freeman.

WANTED—Woman for general housework in small boarding house; $12 per week. Apply Broadway Bazaar, 616 Broadway.

WANTED—Cook; one who can bake bread; steady work. Phone Woodstock 103, or write Woodstock, Box 307.

WANTED—All around hairdressers; must be experienced. Box 107, Uptown Freeman.

WANTED — Girls for summer boarding house. P. O. Box 217, Haines Falls, N. Y.

WANTED—Kitchen woman. Aberdeen Inn, at West Park. Phone Esopus, 27-F-12.

WANTED—Waitress at Liberty Restaurant.

WANTED—Twenty-two ladies for our local staff. We will employ at once the number of ladies above specified, in connection with our local introductory interviewing department. Our requirements as to past experience on the part of the prospective employes and the number required are as follows:
2 with nursing experience.
2 with school teaching experience.
2 with supervising experience.
3 with demonstrating experience.
6 with sales experience.
7 with no past experience.
Qualifications: Over 26, neat, honest, and of the highest character. Hours, 9 to 4, five days a week. All accepted applicants will be given thorough training. Remuneration based on the ability of the employe: $18 to $28 at start.
Will consider only those desiring a permanent position. A personal interview will be granted. Address Employment Manager, Box 09, Uptown Freeman.

WANTED—Three waitresses and chambermaid. Pinewood Lodge, Lake Katrine. Telephone Kingston 6-F-23.

MALE HELP WANTED.

WANTED—Dishwasher at Liberty Restaurant.

WANTED—Order cook. Apply at once, McCabe's Restaurant.

WANTED—Man to work on farm. Cherry Hill Farm, Sawkill Road.

WANTED—A man to work on farm. C. H. Osterhoudt. Telephone 374-F-12.

WANTED—Single man as extra fireman for steam heating and electric light plant. Address Francis G. Smiley, Mohonk Lake, N. Y.

WANTED—Big Ohio corporation seeks manager for unoccupied territory; $50 weekly commission; earnings start immediately; good for $5,000 yearly; we furnish everything, deliver and collect; capital or experience unnecessary. Fyr-Fyter Co., 1245 Fyr-Fyter Bldg., Dayton, Ohio.

WANTED—A laborer. 2511-J.

WANTED—Young man, truck driver, experience. Apply Post Office Box 117.

WANTED—Inside wiremen. Apply Joseph Gruberg, 89 Broadway.

WANTED—Farm hand. Oscar's Farm, New Paltz, N. Y.

WANTED—Men, boys, learn barbering, unlimited course, $50; special term of six weeks, $35. Call or write Vaughn's Barber School, 100 Green street, Albany, N. Y.

WANTED—Barber; $35 week. Tony Ealesteri, 40 North Front street.

TO LET

TO LET—Store, in uptown business section. Phone 531.

TO LET—Up-to-date store, in four-story brick building, situate 32 East Strand and 31 Ferry street, Kingston, N. Y., in business district and adapted for all kinds of mercantile business; rent reasonable. Inquire Chris A. Murray's office, in building.

FOR RENT—TWO ROOMS, FIRST FLOOR, ON CROWN STREET, SUITABLE FOR OFFICES OR BUSINESS. APPLY VAN ROSS HOTEL.

TO LET—Garage. 120 Elmendorf street.

TO LET—Five rooms. 301 Washington avenue.

TO LET—Five furnished light housekeeping rooms for the season. Address J. J. Kruse, Riverside avenue, Port Ewen, N. Y.

TO LET—Garage; 34 Andrew street.

TO LET—Barber shop, furnished; $30 month. "M. C." Downtown Freeman.

TO LET—Cottage; 36 Stephan street. John Lang, 114 Hunter street.

TO LET—Rooms; 13 Russell street. Phone 940-W.

TO LET—Garage. 48 Franklin street. Telephone 2586-R.

TO LET—Store, in busiest location. Phone 1286-J.

TO LET—Five rooms, on lower floor, with heat and electricity. 13 Belvedere street. Phone 1556-J.

TO LET—New house at Lincoln Park, all improvements; rent $25. Information apply Victor Osborn.

TO LET—Garage. 105 Pearl street, near Green. Telephone 1739-R.

TO LET—Garage. Phone 2511-J.

FOR RENT—Five-room camp facing Esopus creek. Lake Katrine. Mrs. William Marz. Phone 4-F-31.

TO LET—At 735 Broadway two new first-class second floor apartments, three rooms, bath and sun porch, all rooms light and pleasant; janitor service; hot water heat and frigidaire included in rent; now ready. Apply H. R. Brigham, 729 Broadway.

TO LET—Five rooms and bath; $20 a month. Phone 1741-M.

FOR RENT—Furnished six-room cottage, garage; best residential section. Central P. O. Box 123.

TO LET—Four furnished or unfurnished rooms. 253 East Union street.

TO LET—Five rooms and bath, heat, electric lights and gas. Phone 2511-J.

TO LET—Six-room cottage, 81 Cornell street, all improvements, complete. Inquire Schryver, 135 Smith avenue.

TO LET—Five-room flat, all improvements; cheap rent. 367 Albany avenue.

TO LET—Apartment at 9 O'Neil street, six rooms with bath, hot water, heat, newly decorated. McBride, 634 Broadway.

TO LET—Five-room house, part improvements; 35 Jansen avenue. Phone 1041-M, or 552 Broadway.

FOR RENT—Typewriters, Underwood, L. C. Smith, Remington, etc. O'Reilly's, 530 Broadway and 38 John street.

TO LET—Store and rooms at 730 Broadway. Inquire P. Lutzin, 27 Broadway.

TO LET—Store in Poughkeepsie; right in the center of the busiest part of the shopping district of the city; fit for any business; new and attractive store and show windows; rent reasonable. Apply J. Ogul, 479 Main street.

TO LET—Four-room summer bungalow; good bathing. Phone 1067.

TO LET—Five-room apartment. 152 Clinton avenue.

TO LET—Store, 41 North Front street. Apply 664 Broadway.

TO LET—Flat, four rooms and bath, one flight up, electricity, gas; $30. Address P. O. Box 465.

TO LET—Newly renovated apartment. Apply Greenwald's Store.

FOR RENT—Five rooms and bath, gas, electric, heat, coal range; adults. 37 Elmendorf street.

TO LET—Store, 30 East Union street. $20 rent.

TO LET—Store, 530 Broadway; flat, 30 North Front street; flat, 11 Mill street; reasonable rent. Baker, 35 North Front street.

TO LET—Attractive unfurnished apartment; also two rooms in exchange for light services. 31 Green street.

TO LET—Rooms. 295 Clinton avenue.

FOR RENT—Six rooms with bath, hot and cold running water; low rent. Call 3065-W.

TO LET—Five rooms, centrally located, improvements. H. G. Rafalowsky, 500 Broadway.

TO LET—Two flats. 69 North Front street. Phone 379-M.

One Cent a Word

No Advertisement Less Than 25 Cents.

TO LET

TO LET—Seven-room house, downtown, all improvements. Phone 531.

TO LET—Offices, uptown business section. Phone 531.

TO LET—Store, good business location, corner Broadway and Foxhall avenue. Phone 531.

TO LET—Centrally located, six rooms, improvements, first floor. Phone 547.

TO LET—Garage. 20 Green street.

TO LET—Furnished suite, three rooms and bath, modern improvements, balcony porch; fine location; references. Apply 774 Broadway and Albany avenue.

TO LET—Flat, four fancy large rooms, all improvements; reasonable rent, $15; located 19 Ann street. Inquire H. Mones, 20 Summer street. Phone 973.

TO LET—July 15, part of cottage. 29 Liberty street.

TO LET—Four-room apartment, all improvements. Arthur S. Reynolds, 269 Washington avenue. Phone 2547.

TO LET—Garage for good mechanic; also gasoline stand. Phone 204.

TO LET—Garage. 11 Downs street.

TO LET—Five-room flat with all improvements. 57 Franklin street.

TO LET—Five rooms at 134 North Front street.

TO LET—Four nice rooms, electric, gas, water and toilet. 7 Russell street.

TO LET—Room with bath; gentleman preferred. 214 Flatbush avenue.

TO LET—Stucco house with all improvements for the season, all furnished. Inquire or write to Henry Rosenfelder, Saugerties, N. Y., Glenerie Falls, or inquire at the Pleasant Valley Inn, State Road, Hangerfuss.

TO LET—Six rooms with improvements. 673 Broadway. Phone 2825.

TO LET—Four-room apartment; 93 North Front street. Apply M. Kaplan Furniture Store, 66-68 North Front street.

TO LET—Four nice rooms with or without garage. Inquire 88 Hasbrouck avenue.

TO LET—Store. Inquire Hotel Ulster.

FOR RENT—Ten-room house, all modern improvements; about half acre land; fruit trees; garage. Ludwig, 207 Hurley avenue, Kingston.

FOR RENT—Seven-room flat, all improvements. 109 Cedar street.

TO LET—Flat, 290 Wall street, suitable for business or dwelling. Phone 547.

TO LET—Four-room flat, downtown. Phone 531.

TO LET—Flat. 127 Downs street.

TO LET—Seven rooms, all improvements; also five rooms and improvements; garage if desired. 184 Hurley avenue. Phone 178-M.

TO LET—Garage; Henry street. Phone 1654.

FURNISHED ROOMS

FURNISHED ROOM—Central Broadway in private family with home privileges to a business woman. Box 83, Downtown Freeman.

FURNISHED ROOMS—Modern light housekeeping apartment; adults. 33 Hoffman street.

FURNISHED ROOMS — Housekeeping apartment. 16 Cedar street.

FURNISHED ROOMS—The Willard kitchenette apartment; adults. 59 Green street.

FURNISHED ROOMS—11 Downs street.

FURNISHED ROOMS—Two and three rooms, all improvements. 764 Broadway.

FURNISHED ROOMS—One or more light housekeeping rooms. 60 Cedar street or 179 Wall street. Phone 1117 or 1103-M.

FURNISHED ROOMS—440 Washington avenue. Phone 2696.

FURNISHED ROOMS—Desirable furnished rooms. 159 Albany avenue. Phone 2154.

FURNISHED ROOMS—With board. 39 Van Buren.

FURNISHED ROOMS—Large airy rooms. 121 Green street.

FURNISHED ROOMS—Mrs. Charles DeWitt, 56 Emerick street.

FURNISHED ROOMS—Three rooms, all improvements. 69 Elmendorf street.

FURNISHED ROOMS—With board. Phone 251-W.

FURNISHED ROOMS—One large room, suitable for two, and other small rooms at 27 Crown street. Phone 352-R.

FURNISHED ROOMS—For light housekeeping. 69 Elmendorf street.

FURNISHED ROOMS—Rooms and board. Phone 2158-W.

FURNISHED ROOMS—210 Broadway.

FURNISHED ROOMS—52 Cedar street.

FURNISHED ROOMS—Board if desired. 110 St. James street.

FURNISHED ROOM—One room and bath; $4 a week. Phone 986-M.

FURNISHED ROOMS—Double and single housekeeping rooms, continuous hot water, electricity; phone service; weekly rates $4 up. 555 Broadway.

FURNISHED ROOMS—Front room with kitchenette, all convenience. 77 Pearl street.

FURNISHED ROOMS—For light housekeeping. 60 Franklin street.

FURNISHED ROOMS — Pleasant rooms near Broadway. 24 West O'Reilly street. Phone 1284-J.

FURNISHED ROOMS — House-keeping apartment, all improvements. 61 Downs street.

FURNISHED ROOMS—120 Clinton avenue.

FURNISHED ROOMS—Desirable furnished rooms or kitchenette apartments 67 Elmendorf street.

FURNISHED ROOMS—Light housekeeping. 70 Green street. Phone 1385-R.

FURNISHED ROOMS—With board. 350 Foxhall avenue.

LOST

LOST—Gold bracelet, half carved, between parking ground and Cady Dentist. Finder please notify Mrs. Samuel W. Davis, Accord, N. Y.

LOST—A cameo brooch, between Rhinebeck Ferry and New York Sample Shop. Finder please return to New York Sample Shop. Reward.

LOST—Lady's hand bag, on Benjamin B. Odell, containing sum of money and eye glasses, valuable to owner. Kindly return to Moore, 176 Hasbrouck avenue. Reward.

LOST—At Pageant or on Manor avenue, embossed leather pocketbook, containing small change, compact, etc. Will finder please communicate with Downtown Freeman

LOST—Fraternity pin and Bloodstone ring. Return Uptown Freeman.

LOST—Pocketbook, containing about $20, chauffeur's and operator's licenses, between 107 Gage street and Saugerties Road crossing. Reward. Charles Gardiner, 107 Gage street.

LOST—Female Pekinese dog. Finder please notify Mrs. Cutler, 14 Derrenbacher street, or phone 2380 mornings. Reward

LOST—Will person who picked up small brown leather purse, containing $20 in bills, from balcony of Broadway Theatre at Thursday matinee please leave at the same office and avoid trouble for person is known.

LOST—Black pocketbook, containing automobile license and lodge cards. Return 209 Wall street.

LOST—Bunch of keys, on Strand or Delaware avenue. 495 Delaware. Reward

MISCELLANEOUS.

FURNITURE Storage; best in city. Apply H. F. Carr. Phone 2288.

HAVE Your old carpets and clothes made into a new fluff rug. Telephone 738-J. M. A. Brown, Manager

TUTORING Camp for girls, 13 to 21, Newbury, N. H. Representative, Anna Gunsol, 296 Clinton avenue. Call 365

TUTORING—A professional New York city tutor, lady, college and university degrees, spending the summer in Kingston, would be willing to tutor a few earnest pupils during vacation, able to prepare students for college entrance examinations especially interested in mathematics. Address Box 30, Downtown Freeman.

Wood's Y Camp To Open Tuesday

The Wood's Y Camp will open on Tuesday, July 5, at noon; for all boys who want to spend a week or more under canvas in one of the beauty spots of Ulster county.

Excellent swimming and boating are just two of the many things that the Wood's Y Camp has to offer.

The camp is also open to any boy, 10 years of age or over, who wants to come out for a night or a day or a week and enjoy real camp life. The camp is not one of frills or comforts but is held to give boys a chance to live in the open and grow strong and healthy.

Any parents wishing their boy to go to camp under the auspices of the Y. M. C. A. should call 1100 and make reservations for their boy, so that he may attend camp with the first group. Applications may be secured from the general office of the association. Or the following application may be used.

No. ......

Application for Wood's "Y" Camp.

Mr. Hall:

You may enroll me as a Wood's "Y" Camper for I shall be at the Camp from July .... to .....

I enclose $.... as a deposit.

....

Mr. Hall:

The above application has my approval.

.... Parent

Mr. Hall:

The above camper is in good physical condition and is able to participate in the activities of a Boys' Camp.

.... Physician

Postpone Opening Boy Scout Camp

It has seemed best to postpone the opening date of the Boy Scout camp at New Paltz one week because the new lodge is not completed. The lodge will be 72x32 feet exclusive of a ten foot porch. It will include a fine kitchen, store room, cellar under store room and a large fire place. The lodge will accommodate one hundred boys at meal time and will be used for activities during rainy weather. To have this will add materially to the success of the project.

Applications are coming in very fast and indications are that the camp will be filled to the limit. It is not too late to register. The dates and periods are as follows: 1st period—July 12 to July 26; 2nd period—July 26 to August 9; 3rd period—August 9 to August 23. Fine leadership will be provided. Every safety precaution known to camp management will be given first consideration.

LONG ISLAND BOY SCOUTS ARRIVE AT SAUGERTIES

Fifty Long Island Boy Scouts who are to enjoy their vacation in the vicinity of Saugerties arrived at Saugerties Friday morning on the steamboat Ida, being the advance guard composed chiefly of the kitchen staff. They went by motor trucks with utensils to prepare the camp for 250 boys, including a band of 50 pieces. The camp site is on the Cantine property on the Sawkill creek. The party is made up of boys from Astoria and Jamaica, L. I. The Boy Scout Band will be a feature of the Fourth of July parade at Saugerties on Monday morning.

OPEN AIR CONCERT AND DINNER BY BAPTISTS

An open air concert and chicken dinner will be held at the Emanuel Baptist Church at No. 54 Hasbrouck avenue on the Fourth of July for the benefit of the building fund. The committee in charge is composed of Mrs. F. Wade, T. Downey, E. White and the Rev. C. H. King, pastor of the church.

Dance at High Falls.

The opening dance will be held at the Fall View Casino, High Falls, Sunday evening. A prize dance will be held for which the winner will be awarded a silver loving cup. A large holiday crowd is expected. Busses will leave the central post office and Van Ross Hotel at 8:15. Music by Tony Turck and his orchestra.

SWEET MARIE, LINDY
Will be among dance selections played by Johnny Erne's 12-piece orchestra at
CORNELL HOSE BLOCK PARTY
JULY 11, 1927
Abeel Street
If stormy, next fair evening.
8:00 p. m. to 12 p. m.

One Cent a Word

No Advertisement Less Than 25 Cents.

POSITION WANTED

POSITION WANTED—By chef, all-round cook, economical. B. Hartman, Saugerties, R. F. D. 2, Box 113

POSITION WANTED—All around handy man wishes work in private house. Call 1877.

POSITION WANTED—To care for an estate in Hudson valley or Catskill mountains. F. B. K., Post Office Box 92, Walden, N. Y.

POSITION WANTED — Barber wants steady job. "B. X." Uptown Freeman.

POSITION WANTED—Cashier or clerical work in or near Kingston; best references. Phone 2572-W.

POSITION WANTED—Companion, housekeeper, or practical nurse; reference. Box 116, Uptown Freeman.

POSITION WANTED — Woman wants cleaning by day. Box 112, Uptown Freeman.

POSITION WANTED—Tutoring in grammar school subjects during summer months. Phone 2877-J.

!!!
THREE
STRIKING DAYS

OLDEST BANK IN ULSTER COUNTY
"The Shot Heard Around the World"
Emerson said that the American Revolutionary Fathers "fired the shot heard around the world." The service which we render to our patrons extends far and wide.
THE NATIONAL ULSTER COUNTY BANK
KINGSTON, N.Y.
THE WHITE BANK
ON WALL ST. - COR. JOHN
ESTABLISHED 1831

News of the Day In Wall Street

New York, July 2 (AP).—United Cigar Stores declared an initial quarterly dividend of $1.50 a share on the new six per cent preferred stock, payable August 1 to holders of record July 12.

Crude oil production in the Seminole area of Oklahoma reached a new peak of 431,695 barrels in the 24 hours ended 7 a. m., July 1, exceeding the records of the day before by 3,377 barrels.

Commercial failures in the United States in the last week are put at 424 by R. G. Dun and Company, one less than a week before and 378 a year ago.

Columbian Carbon Company has placed a new carbon black plant in operation in Hutchinson county, Texas, using 40,000,000 cubic feet of natural gas daily from Phillips Petroleum.

Chevrolet Motor Car Company shipped approximately 110,000 cars and trucks in June against 115,623 in May and 77,241 in June last year. The schedule for July is 89,000.

MANY ENTRIES FOR NEWBURGH RACES MONDAY

The greatest influx of entries yet to be posted with the Newburgh Driving Club has been received by the organization for the races to be held at Chadwick Park on July 4. The stables at the park will be unable to quarter the number of horses that owners have ready to enter the three events, a 2:25 trot, 2:25 pace and 2:15 pace. The prize will be a purse of $400 each.

There will be a $200 purse for the winner of the match between Major Riser, blk. g., of the Walsh stables, Newburgh and Pongee Frisco, b.m., owned by Leo J. Fleich of Rochelle Park, N. Y.

The races are scheduled to begin at 2 o'clock Monday afternoon.

Here for Observation.

George Ricketson is an inmate of the Ulster county jail for ten days for observation, having been committed by Judge Clyde F. Gardner on Friday morning. He was arrested at the steamboat company dock by Chief Richter and Officer Lavelle Thursday afternoon.

Kingston Point Dances.

A dance will be held at Kingston Point Casino tonight and also on Fourth of July afternoon and evening. Trolleys will run into the park to accommodate the public. Music by Tony Turck and his orchestra.

Dance Dance
EVERY SATURDAY NITE
Kingston Point Casino
Also 4th July Afternoon & Eve.
Trolley Service Into Park.

DON'T FORGET THE REGULAR
SUNDAY NIGHT DANCE
At the B.W.S. HALL, HIGH FALLS
Free Bus Leaves Central P. O. 8 P. M.
Van Ross Hotel 8:15
(Daylight Saving Time)
Malsenbeider's Orchestra

EVERYTHING ELECTRICAL
When decorating your home, why not install those necessary convenient outlets, with the best lighting equipment that can be obtained. We carry a complete line of decorative lighting fixtures with beautiful finishes, that last and guarantee satisfaction.
M. J. Gallagher & Co.
562 B'way, Kingston, N. Y.
PHONE 2391.

EXPERIENCED
HAND IRONERS
GIRLS TO WORK ON FLAT WORK IRONER
APPLY IN PERSON.
KINGSTON LAUNDRY
85 BROADWAY.

WANTED!
EXPERIENCED
Bunchmakers and Rollers
G. W. VanSlyke & Horton

FOR RENT
Modern Flat, 6 rooms and bath, 2 large connecting front rooms, suitable for offices or business purposes, all improvements. Heat, Gas Range, Electric Lights, etc. MORRIS HYMES, No. Front St.

PUBLIC NOTICE

STATE OF NEW YORK
DEPARTMENT OF PUBLIC SERVICE—
STATE DIVISION PUBLIC SERVICE
COMMISSION, ALBANY

Case No. 4153 June 29, 1927.

Petition of The Ulster and Delaware Railroad Company, under Section 89, Public Service Commission Law, for permission to construct a sidetrack in the city of Kingston, across West Strand (a public street) at grade, and for approval of the exercise of a right for said crossing received from said city.

NOTICE is hereby given that a public hearing in the above matter will be held by this Commission at its office, Fourth floor, City Savings Bank Building, No. 100 State street, in the city of Albany on the seventh day of July, 1927, at two o'clock P. M. (Daylight Saving Time)

By the Commission,
FRANCIS E. ROBERTS,
Secretary.

SATURDAY, JULY 2, 1927.
Sun rises, 4:17; sets, 7:50.
Weather, partly cloudy.

The Temperature.

The lowest point registered by The Freeman thermometer last night was 66 degrees. The highest point reached up until noon today was 74 degrees.

Weather Forecast.

Washington, July 2—Eastern New York.—Mostly cloudy tonight and Sunday; possibly showers in south portion; cooler Sunday and in northwest portion tonight; strong northeast winds this afternoon, probably diminishing tonight and becoming north or northwest Sunday; Monday probably fair.

BUSINESS NOTICES

Chiropodist—Manfred Broberg, 65 St. James St., cor. Clinton Ave. Phone 764. Hours—9 to 5. Lady assistant.

CHAS. EDWARDS, Chiropractor 297 Washington avenue. Daily 2-5 and 7-8 p. m. 'Phone 1633-M.

JOHN E. KELLY, Graduate Chiropodist. 236 Wall St. Tel. 420.

THE CADY DENTAL OFFICE
Specializes in bridge work, plate work and painless extraction.

Parish Taxi Service. Sedans for funerals and weddings. Phone 20-W.

CONCRETE BLOCKS.
Chimney Blocks without and with tile in them. A. H. Lawatsch, 51 Summer street. Phone 188.

Clarence Ryan, after July 1, will cut hair at the Estelle Beauty Shoppe, 365 Broadway, on Tuesdays instead of Thursdays.

Judson Styles, painter, paperhanger and grainer, 5 Russell street. 'Phone 1668-W.

E. D. CUSACK,
PLUMBING AND HEATING.
'Phone 371-J. 199 Main street.

WHY LIE AWAKE AT NIGHT?
Drink "CHEV," the health coffee; order from your grocer or phone 764.

STORAGE WAREHOUSE.
Local and distant moving. Packing, shipping, piano hoisting. Motor service to New York. FRED W. PHILIPS, 11 Progress street, near Cornell.

General Trucking, Machinery moved, closed vans for furniture. Packing and driving done personally. Goods insured while in transit. New York trips weekly. S. Tompkins, 32-36 Clinton avenue. 'Phone 649.

MOVING, TRUCKING, EXPRESS.
Local and long distance. Masten & Strubel, 742 Broadway. 'Phone 2212-M.

METAL CEILINGS.
Geo. W. Parish & Son, Phone 691.
RUGS CLEANED; SHAMPOOED.

FURNITURE MOVING.
Local and long distance. New York trips regular. Padded van. Goods insured while in transit. Kingston Transfer Co., 769 Broadway.

PETER C. OSTERHOUDT & SON, contractors, builders and jobbers, 80 Lucas avenue. Phone 624-R.

V. BURGEVIN HYATT
Carpenter, contractor, jobbing. All kinds of alterations. 1272-W.

COLONIAL TRUCKING CO.
Piano hoisting, dump trucks, moving and hauling. 607 Broadway, Kingston, N. Y. Phone 757.

Sale on Factory Mill Ends, remnants, Rayon and Krinkle Bed Spreads, "Kingston Maid" house dresses, etc.
DAVID WEIL, 16 Broadway.

VAN ETTEN'S TAXI SERVICE.
Day or night service. Special cars for funerals. 'Phone 1076.

Now is the time to give your house a fresh coat of paint. First-class workmanship only. Joseph Terry, 121 Clinton avenue. Phone 805-R.

Bundy & Thiel, general trucking, light and heavy. Local and distant. Phone 3067.

No Mail Here Fourth of July

The Fourth of July will be observed by the local postoffice department and there will be no delivery of mail that day. The lobbies in both the Central and sub-stations will be open all day for the convenience of boxholders but the stamp and other windows will be closed. There will be the usual holiday collection of mail.

A False Alarm of Fire.

At 12:25 o'clock this morning some one turned in a false alarm of fire from Box 84.

BUSINESS NOTICES

Elmer Palen will have 50 head of good second handed horses, also will have some household furniture and ten good automobiles for his sale Tuesday, July 5th. Sale starts 1 sharp. Private sales every day at 606 Broadway, Kingston, New York.

PIANO SERVICE CO.
Clifford Wood, Manager. Tuning and Repairing. Reduced summer prices. Yellow keys whitened and new ivory keys. 104 Albany avenue. Phone 344 or 1824-R.

Save repairs, painting, insurance, fire risk. "Build With Brick". Building brick and sand. Best quality. Lowest prices. Terry Brothers' Co. Telephone 1674.

L. Sable, tailor, hemstitching and pleating. 4 Cedar street, corner Broadway.

The State Window Cleaning Co., 35 Brook street, Kingston, N. Y. We clean everything under the sun. Phone 2156-M.

KINGSTON-NEW PALTZ.
ARROW BUS LINE.
Leaves Van Ross Hotel 9:50 a. m., 12:25 p. m., 3 p. m., 4:50 p. m.
Kingston Central Terminal, 7 a. m., 10 a. m., 12:30 p. m., 3:30 p. m., 5 p. m., 6 p. m.
Kingston (Strand), 7:10 a. m., 10:10 a. m., 12:40 p. m., 3:40 p. m., 5:10 p. m., 6:10 p. m.
Leaves New Paltz Hotel, 8:45 a. m., 11:30 a. m., 1:30 p. m., 4:30 p. m., 5 p. m.
Perrine's Bridge, 6:15 a. m., 7:45 a. m., 8:15 a. m., 9:05 a. m., 11:45 a. m., 1:45 p. m., 4:50 p. m., 5:20 p. m.

Prescriptions for glasses prescribed by the late Dr. E. D. B. Loughran have been transferred to me.
S. STERN, Optometrist,
42 Broadway, Kingston, N. Y.

Elmer Palen, who keeps the riding academy, sold ten first-class saddle horses to the Grand Hotel at Highmount, also I have 15 to 20 saddle horses and ponies for sale or rent at all times. Anybody wishing to buy saddle horses come and see me.

When it's trucking, local or long distance, call 885. FINN'S baggage express, 31 Clifton avenue.

Saws filed and set. Lawn mowers and scissors sharpened. 42 Hurley avenue.

Fashionable dressmaking, also remodeling of all kinds. MADAME WILLIAMS, 156 St. James street.

STORK BROS., TAXI SERVICE. Day or night. Phone 2100.

Mirror, plate and window glass for all purposes. Windshield, sedan door glass and side wings installed while you wait. Glass furniture tops and mirrors re-silvered.
FRANK J. CORSIGLIA & SON,
38 Thomas street. 'Phone 2110.

General Repairing—Lawn Mowers, Phonographs, Bicycles. HENRY TERPENING, 84 St. James St.

The Daily Freeman is on sale at the following stands of the Schultz News Agency in New York city:
Forty-second street and Sixth avenue (southeast corner).
Forty-second street and Park avenue (in front of Grand Central Station).

TRUCKING, MOVING, EXPRESS—Amell Brothers, 27 O'Neil street, Kingston. 'Phone 2675.

A Safe Or a Sad Fourth—Which?

Tendency to Celebrate Fourth With High Explosives Causes State Health Commissioner to Call Attention to their Attendant Dangers.

Calling attention to the many injuries and deaths which annually occur from the use of dangerous fireworks, Dr. Matthias Nicoll, Jr. state commissioner of health, in a health talk broadcast from Station WGY Friday evening, urged parents not to leave the purchase of fireworks to the judgment of their children.

"Should the idea of a safe and sane Fourth of July be given up?" asked Dr. Nicoll. "Those who are parents will answer this question with a unanimous 'No.' Facts and figures, however, show that we are gradually drifting back to the old-time method of celebration when dynamite crackers and other high explosives were allowed and when the fellow who shot off the biggest firecracker was credited with showing the most patriotism, even if he did lose several fingers.

"No one wants to deprive young America of having the best possible time in celebrating the birthday of the nation, consistent with safety; but if the maiming and fatal accidents which have occurred in large numbers in past years are to be prevented on the coming holiday, parents must give personal attention to the purchase of fireworks and not leave the matter to the judgment of their offspring.

"There are two types of fireworks which are worthy of special mention not only because accidents from their use are common but because the results of such accidents are invariably serious and not infrequently fatal.

Dangerous Varieties.

"Friction fireworks, usually sold under such bizarre trade names as nigger-chaser, spit-devil, etc., are relatively harmless when dropped on a hard surface and set off by heel friction. Care should be taken to avoid handling this material as much as possible and to keep the hands away from the mouth, because yellow phosphorus, a dangerous poison, is used in their manufacture. Sometimes young children have mistaken spit-devils for candy with fatal results.

"In many communities blank cartridges can not be sold legally, but each year serious accidents are reported as a result of their use. If such accidents were confined to severe burns the situation would be bad enough, but a greater danger threatens. The powder in a blank cartridge is kept in place by a wad of pasteboard. If this wad is shot into any of the soft tissues of the body it carries any dirt or germs with it which may be on that portion of the skin. Unfortunately, not only pus germs but also the organisms of tetanus, commonly known as lockjaw, are usually present in street and barnyard dirt and readily find their way to the hands. When lockjaw germs are driven beneath the skin, they find almost ideal conditions for growth, namely body heat and the absence of oxygen. Deep wounds, therefore, should always be treated by a physician and tetanus antitoxin administered without delay, for once tetanus symptoms develop the patient is in grave danger.

"Let the children have a good time on Independence Day, but supervise their method of celebrating. Better a safe than a sad Fourth."

JOSEPH RANDZZO DROWNED AT MARLBOROUGH WEDNESDAY.

Joseph Randzzo, 21 years old, of Brooklyn was drowned in the Hudson river at Marlborough on Wednesday. He had gone to Marlborough to work for the summer on June Hepworth's fruit farm near Milton. The day he met his death he had gone to the beach near the Marlborough dock for a swim and got beyond his depth, drowning before help could reach him.

Doubleheader Monday.

The Warrington All-Stars will be idle Sunday but will take on a doubleheader Monday at Hasbrouck Park against the Clermonts. The first game will be called at 2 o'clock.

Band Concert Program Monday

The first of the series of nine band concerts to be given by Citizens Band, Harry G. Maisenhelder leader, for the city, will be on Monday evening, July 4, in connection with the fireworks' display, at the rear of the Kingston High School. The concert will be between 7 and 9 o'clock.

The program as arranged will be as follows:

March—American Spirit ... Bugilone
Overture—Sunny South .... Lampe
Popular Medley—Yankee Rose ..... —Frankie
Blue Skies ..... Berlin
Selection—From "The Prince of Pilsen" ..... Luders
Waltzes—Blue Danube .... Strauss
Popular Medley—Hang Out the Moon —Woods
Russian Lullaby ... Berlin
Selection—A Broken Idol ..... —Van Alstyne
March—The American Legion ..... —Parker

Holiday Rush Is Very Heavy Here

The over-the-holiday rush to the Catskill and Shawangunk Mountains started on Friday when the Hudson River Day Line brought large numbers to Kingston Point where they were met by train and auto busses. Another record breaking crowd was expected to land today from the Day Line steamers.

Auto traffic through the city is increasing, and it is expected that thousands of cars will cross over the Rondout Creek Bridge today. The rush started early this morning as many of the business concerns in New York city closed Friday evening, not to reopen until Tuesday, and those who planned to spend the holiday in Ulster county got away from New York to an early start.

Pittsburgh Club Will Play Here

Leaders in National League Race Reconsider Earlier Decision to Cancel Game with Colonials.

Manager Lou Brown of the Colonials received a telegram from the management of the Pittsburgh Pirates this morning stating that they had reconsidered their earlier decision and would play the Colonials in an exhibition game on Sunday, July 10.

On Friday the Pirates sent word to the Colonials stating that injuries to a number of their star players would make it impossible for them to play here next Sunday. In the telegram this morning, however, they assured the local management that they would be on hand for the contest.

Helen Wills and Cochet Win Singles

Wimbledon, July 2 (AP).—Helen Wills, California star, today captured the women's singles championship of the Wimbledon Tennis tournament, defeating Senorita Elia Del Alverez, of Spain, 6-2, 6-4.

Henri Cochet, conqueror of Big Bill Tilden, won the Wimbledon's men's singles title today, defeating his fellow countryman Jean Borotra in another of his famous uphill battles, which went the full five sets. The score was 4-6, 4-6, 6-3, 6-4, 7-5.

Saugerties Will Celebrate Fourth

Saugerties will celebrate the Fourth of July with a big parade in the morning starting about 10 o'clock, in which the local fire companies, Boy Scouts and others will take part.

SAUGERTIES MEN MADE GOOD; COMPLAINT WITHDRAWN

This morning in police court it was stated that William K. Leiber and George W. Gardner, who conduct the Economy Market in Saugerties, had made good the amount of the checks they had issued which had been returned marked "No Funds" and the complaint was withdrawn and the men were discharged. The checks, several in number, totalled about $180.

Dance at B. W. S. Hall.

The regular weekly dance will be held at the B. W. S. Hall, High Falls, Sunday evening. Monday evening, July 4th, a balloon dance and carnival will be held. A free buss will leave the central post office at 8 o'clock on Sunday and at 9 o'clock Monday evening. Music by Maisenhelder's orchestra.

Meyer Attended Luncheon.

Richard Meyer, the official uptown transatlantic steamship agent, attended a luncheon aboard the new quadruple screw turbin oil burner, "Ile de France," on Friday. It is the latest addition to the fleet and flagship of the French Line.

Flood Sufferers Need Clothing

American Red Cross Sends Out Appeal for Clothing to Be Used in Flood Area—Should Be Shipped by July 10.

The local chapter of the American Red Cross has been asked to send out an appeal for clothing for distribution among the flood sufferers of the Mississippi valley who have in many cases lost all of their personal possessions. During the weeks of the flood and while the people were being cared for in camps the need for clothing was not so great, but now that the people have returned to their homes and again resumed their work, it is necessary to supply the needy ones with clothing.

A check made recently by Red Cross officials shows the need of clothes throughout the flood areas. Donations of clothing are requested in response to the appeal for aid sent out by the National organization. Any one having clothing which they care to donate may bring or send them to the local Red Cross headquarters at the court house.

As the clothing will have to be checked, packed and shipped, all persons having donations to make are requested to send or bring their donation to the court house during the coming week so that the clothing may be ready to ship on July 10. On account of the urgent need National headquarters have asked that all clothing be shipped by July 10.

HOLIDAY ATTRACTIONS AT MAVERICK THEATRE

The attraction at The Maverick Theatre at Woodstock tonight, Saturday evening, will be by the famed Jitney Players who travel from place to place in their special car which forms their stage. The cast is composed of a group of college men and women who spend their vacations on the road presenting plays. Included in the cast, which will present "The Duenna," a production with music, first staged on November 21, 1775, will be Richard Skinner, a resident of Poughkeepsie, and a graduate of Harvard. Richard S. Aldrich, who managed the Phoenix Players last season, is now heading the Jitney Players. The director is David Beibridge, always a favorit at the art colony.

"The Lion Tamer" will again be staged on Sunday and Monday evenings, which will give the guests of the week end a chance to see the famous play as well as Kingston residents who are expected to visit the art colony in large numbers.

The concert season will open Sunday afternoon at 4 o'clock when a quartet composed of Pierre Henrotte, Gerald Kunst, Paul LeMay and Paul Kefer will render a program which promises to be interesting and enjoyable.

A list of patrons is now being completed for the support of the Maverick programs. Season tickets are now on sale at the studio of Hervey White. They will admit the purchasers to twelve concerts. The proceeds will be for the remuneration of the famous artists who will appear on the programs.

The regular Wednesday night dances will be held from now on and at the next one there will be several novelties to surprise those who attend. The dances are under the personal direction of Howard Barnes and the music is furnished by a Woodstock orchestra.

EXPECT MANY ENTRIES FOR RHINEBECK HORSE SHOW

Kenneth Archer of this city is a member of the committee in charge of the horse show to be held at the Dutchess County Fair on the afternoons of August 30 and 31. The feature is expected to create considerable attention this year as great interest has been manifested in it. Altogether there will be thirty-two classes of entries and great numbers in each class have been received to date. In the classes which will include saddle horses, jumpers, drivers and ponies there will be sixty entries in the latter and forty-eight in the first named.

The features expected to attract greatest attention are the four-in-hand dally-ho and the field artillery units of the National Guard, recently mounted.

The events will be in clear view from a large grand stand being built. Arrangements are also being completed which will enable automobile parties to view the show from their cars.

Prizes will consist of twelve silver cups for the winners of the several groups.

AUDITORIUM THEATRE
Program Changes Monday and Thursdays
LAST TIMES TONIGHT
KEN MAYNARD in
"LAND BEYOND THE LAW"
Great Western.
Monday, Tuesday & Wednesday
MILTON SILLS in
"FRAMED"
Mat.—2:30. Night—7-9 p. m.

THE THEATRE BEAUTIFUL
BROADWAY
HARRY LAZARUS, Manager. TELEPHONE 1613.
Cool and Comfortable—Most Modern Ventilating System—Air Changed Every Minute.
PROGRAM CHANGES MONDAYS AND THURSDAYS.
NOW PLAYING—LAST TIMES TONIGHT
GREAT SHOW
5—DE LUXE ACTS—5
INCLUDING
CHAPELLE STINETTE AND BAND—15 PEOPLE
ON THE SCREEN
"THE SECRET STUDIO"
FEATURING OLIVE BORDEN AND WALTER McGRAIL
MONDAY—TUESDAY AND WEDNESDAY
SPECIAL HOLIDAY BILL
—"CONVOY"—
One of the greatest photo dramas of all time. The sinking of mighty ships—The one great drama of our navy in the great war.
WITH DOROTHY MAC KAILL AND LOWELL SHERMAN.
MATINEE 2 P. M. NIGHT—6:45, 9 P. M.

READE'S KINGSTON THEATRE KINGSTON
The New Cooling System Now in Operation—Our Theatre Always Delightfully Cool and Comfortable
LAST TIMES TODAY—Continuous 1:30 to 11 p. m.
"SLIDE KELLY SLIDE" with Wm. Haines, Sally O'Neil
KEITH-ALBEE VAUDEVILLE
3 DAYS COMMENCING MONDAY, JULY 4th.
America's Greatest Actor
JOHN BARRYMORE
—in—
THE BELOVED ROGUE
Together With
A SPECIAL HOLIDAY PROGRAM OF
Keith-Albee Vaudeville
ALWAYS THE SAME PRICES

Photo Supplies
KODAKS
FILMS
Developing & Printing
Souvenirs, Flags
Portable Victrolas, $15.00 to $50.00
Photographic Post Card Views of Kingston and Vicinity.
E. WINTER'S SONS, Inc.
MUSIC AND STATIONERY STORE.
326 WALL ST. Opp. Reade's. Theatre.

FIREWORKS!
Special No. 2 Assortment
50c
STORE OPEN MONDAY
JULY 4th
FORSYTH & DAVIS, Inc.
32 MAIN ST., Telephone 1234

Summer Jewelry
SPORT WRIST WATCHES
NEW AND NOVEL
BRACELETS AND NECKLACES
PITTS & SONS
316 WALL ST
KINGSTON'S LEADING JEWELERS
KINGSTON NEW YORK

—DANCE:—
SUNDAY NIGHT, JULY 3
Eustice's Hall, Eddyville.
Music by St. Louis Rhythm Kings
—Admission—50c.

FRESH FILMS FOR THE FOURTH
Let US Develop and Print Your Films. Best Quality, Customary Prices. VELOX Used Exclusively.
Cordially yours,
Safford & Scudder
GOLDEN RULE JEWELERS,
310 WALL ST., - - - KINGSTON, N. Y.

A Breath of Old New England
THERE are many patterns of Seth Thomas Clocks—reproductions of Colonial types—that are in great favor in the decoration of modern homes.
The Shown Strike the hour and half hour. Mahogany finish, 19½ inches high . $37
OPPENHEIMER BROS. Inc.
573 BROADWAY.
Near W.S.S.R. Crossing.

Prize Dance Sunday Night
Fall View Casino, HIGH FALLS.
Free Busses leaving Central P.O. 8:15 and Van Ross Hotel
Tony Turck's Orchestra.

CHRIST OR CHAOS?
The Survival of the Fittest.
To become worse than the barbarians is not the way to civilize the barbarians.

A SURPRISE—EVERYBODY INVITED
BIG CARNIVAL DANCE
MONDAY EVENING, JULY 4
at the B.W.S. HALL, HIGH FALLS
Free Bus Leaves Central P.O. 8 P.M. (Daylight Saving) 9-45 from Van Ross Hotel
Maisenhelder's Orchestra.

Celebrate Fourth At New Paltz

The American Legion and the fire department of New Paltz will sponsor the program to be held there on Monday, July 4. The Enterprise Steamer Company, No. 2, of Walden will be the guests.

The program will consist of a parade at 2 o'clock; baseball game between Highland and the fire department at 3:30 and a block party at 8 p. m. There will also be a fireworks display.

Maisenhelder's band and orchestra of Kingston will furnish the music for the occasion.

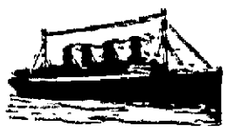
Bookings To and From All Parts of the World
TOURS CRUISES
Get your information and Steamship Tickets from the
Official Trans-Atlantic Steamship Agency
RICHARD MEYER
30 JOHN ST.
Opera House Building,
KINGSTON, N. Y.